

Welcome Guests!

OLD UNION
NEW LIFE

Following Jesus changes everything!

¡Bienvenidos a Todos!

OLD UNION NUEVA VIDA

¡Seguir a Jesús lo cambia todo!

Welcome Guests!

OLD UNION

NEW LIFE

Simple Church. Awesome Calling.

Old Union Teen Ministry

Wednesdays
@ 7PM
Downstairs

**The Catron
Family helps
lead OUR teen
ministry!**

Who can climb the mOUntain?

VBS
2025
June 7-8

OLD UNION YOUNG ADULTS

MAKING DISCIPLES

WEDNESDAYS @ 7PM in the AUDITORIUM

Ask our Leadership about the FHS Team.

Would you like to contribute?

Cash, Checks, Venmo - 9865

An Acts 2 Strategy for Helping People.

UNITED STATES

**Old Union goes to Honduras
June 20-29. Please pray.
If you would like to contribute
see John Austin Schiavone.**

MEXICO

JAMAICA

BELIZE

HONDURAS

★ TEGUCIGALPA

GUATEMALA

EL SALVADOR

NICARAGUA

COSTA
RICA

PANAMA

CARIBBEAN SEA

PACIFIC
OCEAN

© Encyclopædia Britannica, Inc.

Summer Bible Camp

(Better advertisement
soon...probably.)

July 6th – 11th (For 3rd – 12th Graders)

Valley View Christian Camp in Greenbrier, TN

OU Youth Fund will cover the cost.

Please indicate your interest to Sam Catron.

**Are you ready to follow Jesus?
Would you like to be baptized?
Let someone know today!**

OLD Sunday
Nights

UNION

TONIGHT: 3rd Sunday “MOBILE CHURCH”

Our bus will leave OU at 5pm to go
and visit Mr. Carl Dixon at Capstone.
108 Miss B Blvd. Gallatin, TN 37066

OR

All are welcome to meet at Capstone at 5:15pm.

ARE YOU A GUEST WITH US TODAY?
PLEASE FILL OUT OUR CONNECTION CARD

Old Union Community Pantry

June 14th
10am - Noon

The Mark 12:31 Project is an effort to love this community as Jesus loves.

“When we see people as God sees people, people see God.”

Join the effort today!

Back To School Clothing Giveaway (K-6th)

July 19th, 2025 9AM – 5PM

HAVING TROUBLE HEARING?

WE HAVE AUDIO AIDS TO HELP YOU.

See any of our greeters in the foyer.
And THANK YOU for being here!

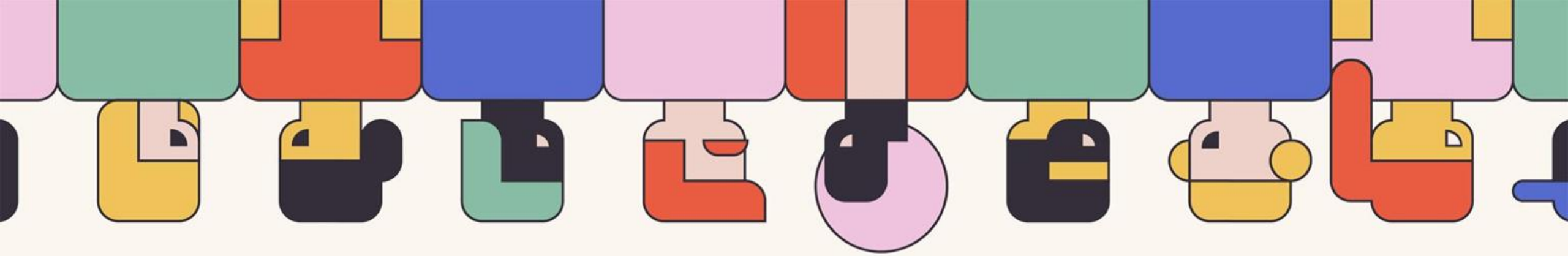

■ Congregation Membership
is a blessing.

■ If interested see our Shepherds.

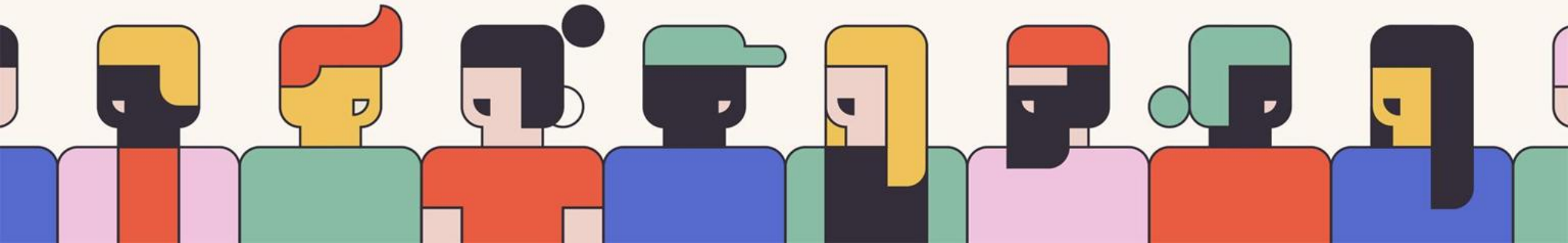

Upcoming Events

4 5pm Singing Night

10th Community Pantry 10am to 12

11 5pm – No Service – Spend time with Mom/Family

18 Honoring Seniors/Graduates after Service

25 4pm Cookout to Honor the Duncans – McKee Farms

**COOKOUT at the McKee's Barn to Honor
Darrell and Tracy Duncan
for their time here at Old Union
SUNDAY May 25th, 2025
375 Greenfield Lane Castalian Springs, TN
4pm Cookout
5pm Devotion and Singing**

Upcoming Events

- 1 5pm Singing Night
- 7-8 Vacation Bible School
- 15 5pm – No Service – Spend time with Dad/Family
- 20-29 Mission Trip to Honduras
- 22
- 29 5th Sunday Worship, Fellowship, and Devo

**Wyatt Curd
Sam Kendall
Ethan Simpson
Christian Smith
Morgan Gammon**

**Join us May 18th
immediately following the
a.m. service as we
celebrate our graduates!**

Class of 2025

Email sam.catron@gmail.com with additions.

OLD UNION CHURCH OF CHRIST

Old Union...New Life

We meet at 2505 Hartsville Pike, Castalian Springs, TN 37031

Miss an announcement!?
You can see our bulletin
online at
www.OldUnionCoC.com

CHURCH ONLINE

www.youtube.com/@OldUnionChurchofChrist

ENCOURAGEMENT CARD OF THE WEEK

Angela Smith and Family

Ms. Angela's sister passed away this week in Michigan, her mother had a serious stroke and Angela is trying to come up with the means to be able to go to Michigan to be with family during this sad time. Let's show love, support, & encouragement.

Jesus said, “Let the little children come to Me.”

OUKids Time
Sundays 9AM
Memory, Songs,
and Prayer

Sundays 9:30am
(0-5th Grade Classes)

Wednesdays 7PM
(0-5th Grade Classes)

Hear, O Israel!
The LORD our God
is one God!

"Shema" (שמע)
Deuteronomy 6:4-5

And thou shall love the LORD thy
God with all of they heart,
...soul, ...strength, ...mind.

"Shema" (שמע)
Deuteronomy 6:5

The steadfast love of the LORD never ceases;
His mercies never come to an end.
They are new every morning.
Great is Thy faithfulness.
The LORD is my portion says my soul;
Therefore, I will hope in Him.

Lamentations 3:22-24

Come let us sing with joy to the LORD;
Let us shout aloud,
to the Rock of our salvation.
Let us come before Him with thanksgiving;
And extol Him with music and song.

Psalm 95:1-2

For the LORD is a great God
A great King above all gods,
In His hands are the depths of the earth,
And the mountain peaks belong to Him.
The sea is His, He made it.
And His hands they formed the dry land.

Psalms 95:3-5

“The LORD, The LORD God, compassionate and gracious, slow to anger, and abounding in lovingkindness and truth; who keeps lovingkindness for thousands, who forgives iniquity, transgressions and sin; yet He will by no means leave the guilty unpunished...”

Exodus 34:6-7

Who is OUR God?

The LORD. The LORD God.

Then God said, “Let Us make man in Our image,
according to Our likeness; and let them rule over... all
the earth...in the image of God He created him; male
and female He created them.”

Genesis 1:26-27 (abbr.)

Why did God make us?
To SHARE Himself with us.

Praise be to the God and Father of our Lord
Jesus Christ, who has blessed us in the
heavenly realms with every spiritual blessing
in Christ.

Ephesians 1:3-10

What is OUR PURPOSE?
To PRAISE and ENJOY God!

Unto Thee, O LORD, do I lift up my soul!
Unto Thee, O LORD, do I lift up my soul!
Oh my God, I trust in Thee;
Let me not be ashamed,
Let not my enemies triumph over me!

Psalm 25

Oh, give thanks to the LORD, for He is good,
For His (HESED) lovingkindness is everlasting.

Let the redeemed of the Lord say so,

Psalm 107:1-2a

How GOOD is OUR God?
SO GOOD!!!

“Love the Lord your God with all your **heart** and with all your **soul** and with all your **mind**. This is the first and greatest commandment. And the second is like it: **Love your neighbor as yourself.**”

How did Jesus teach the
Greatest Commands?
(Matthew 22:37-40)

Simon Peter answered,
“You are the Christ,
the Son of the living God.”

Matthew 16:16

Who is Jesus?

The Christ.

The Son of the Living God.

The Gospel of Matthew

Chapters 5, 6, and 7

Where can we find Jesus' Sermon on the Mount?

Matthew 5:3

“BLESSED are the POOR IN SPIRIT...for theirs is...”

~~Memory~~ Heart Verse

³ Blessed are the poor in spirit,
for theirs is the kingdom of heaven.

⁴ Blessed are those who mourn,
for they shall be comforted.

⁵ Blessed are the gentle,
for they shall inherit the earth.

Matthew 5:3-5

**⁶ Blessed are those who hunger and thirst
for righteousness, for they shall be filled.**

⁷ Blessed are the merciful,
For they shall receive mercy.
⁸ Blessed are the pure in heart,
For they shall see God.

Matthew 5:3-5

“Our Father in heaven, hallowed be Your name,
Your kingdom come, Your will be done,
on earth as it is in heaven.
Give us today our daily bread.
And forgive us our debts,
as we also have forgiven our debtors.
And lead us not into temptation,
but deliver us from the evil one.”

How Did Jesus Teach Us To Pray?

Create in me a clean heart, O God.
And renew a right spirit within me. (X2)
And cast me not away from Your presence,
O Lord, and take not your Holy Spirit from me.
Restore unto me, the joy of my salvation,
And renew a right spirit within me.

Psalm 51:10-12

Jesus called them one by one...

Peter, Andrew, James, John

Philip, Thomas, Matthew, Bartholomew

James the Less, Simon, Thaddeus, Judas

Who were Jesus' 12 Apostles?
(Apostle: one who is sent)

He has shown you, O mortal, what is good.
And what does the Lord require of you?
To act justly and to love mercy
and to walk humbly with your God.

Micah 6:8

What does God want from us?
**To Act Justly, Love Mercy, and
Walk Humbly**

For **by grace** you have been saved
through faith; and that not of yourselves,
it is the gift of God;

Ephesians 2:8

How does God save us?
By GRACE through FAITH.

The Fruit of the Spirit

LOVE
JOY
PEACE
PATIENCE
KINDNESS

GOODNESS
FAITHFULNESS
GENTLENESS
SELF-
CONTROL

“Against such things there is no law.”

Galatians 5:22-23

**Thou, O LORD,
Are a shield about me.
You're my glory,
You're the lifter of my head.
(Hallelujah)**

Psalm 3:3

¡Bienvenidos a Todos!

OLD UNION NUEVA VIDA

¡Seguir a Jesús lo cambia todo!

Welcome Guests!

OLD UNION
NEW LIFE

Following Jesus changes everything!

Taste and See

Psalms 34

1 – Psalm 34 (Taste and See)

I sought the Lord, and He answered me

and de-liv-ered me from ev-'ry fear.

Words and Music: Joe Rigney & Shane Barnard, Arrangement: Luke Coles.

© Copyright 2015 by Songs From Wellhouse (BMI) (Admin. By Wellhouse Entertainment LLC). All Rights Reserved.

1 – Psalm 34 (Taste and See)

Those who look on Him are ra-di-ant,

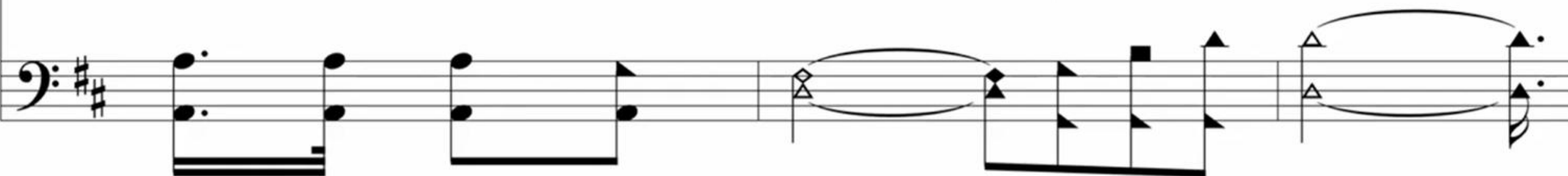

they'll ne-ver be a-shamed, they'll nev-er be a-shamed.

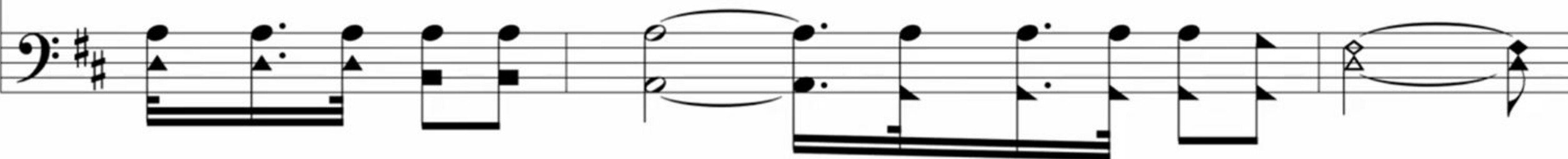

2 – Psalm 34 (Taste and See)

This poor man cried, and the Lord heard me

and saved me from my en - e - mies.

Words and Music: Joe Rigney & Shane Barnard, Arrangement: Luke Coles.

© Copyright 2015 by Songs From Wellhouse (BMI) (Admin. By Wellhouse Entertainment LLC). All Rights Reserved.

2 – Psalm 34 (Taste and See)

The Son of God sur-rounds His saints.

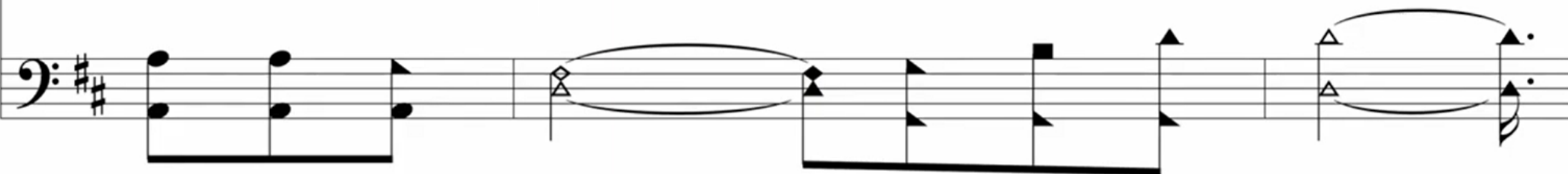

He will de-liv - er them, He will de-liv - er them.

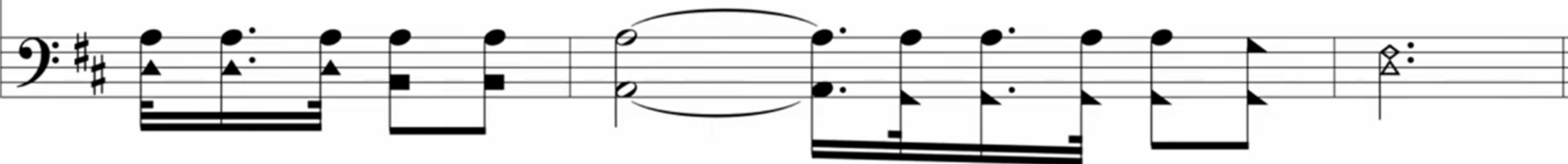

c – Psalm 34 (Taste and See)

Mag - ni - fy

the Lord

with me.

Come ex - alt

His name

to-geth

-

ther.

c – Psalm 34 (Taste and See)

Glo - ri - fy

the Lord

with me.

Come ex - alt

His name

for-ev

-

er.

3 – Psalm 34 (Taste and See)

Oh, taste and see that the Lord is good.

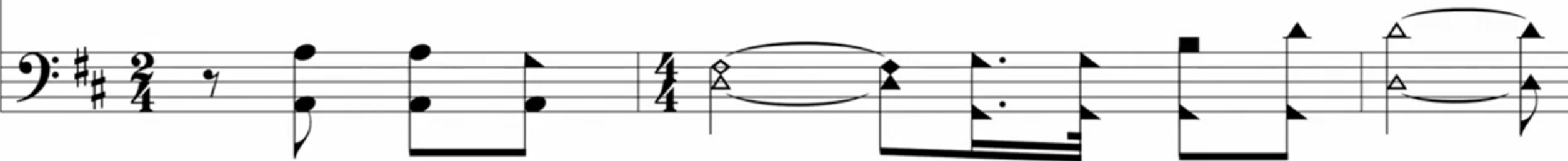

Oh, blessed is he who hides in Him.

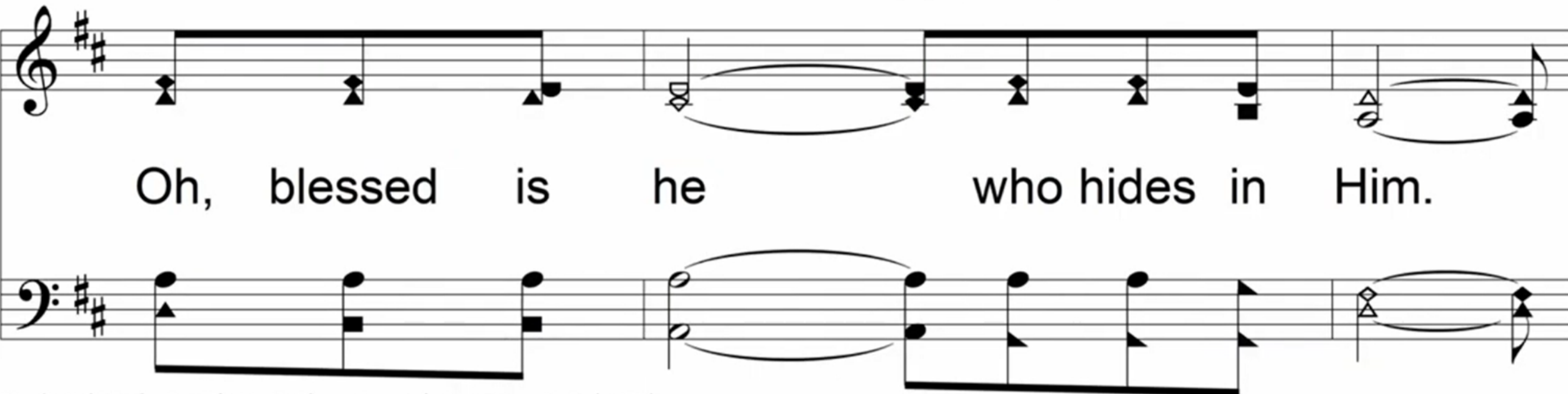

3 – Psalm 34 (Taste and See)

Oh, fear the Lord all of you saints,

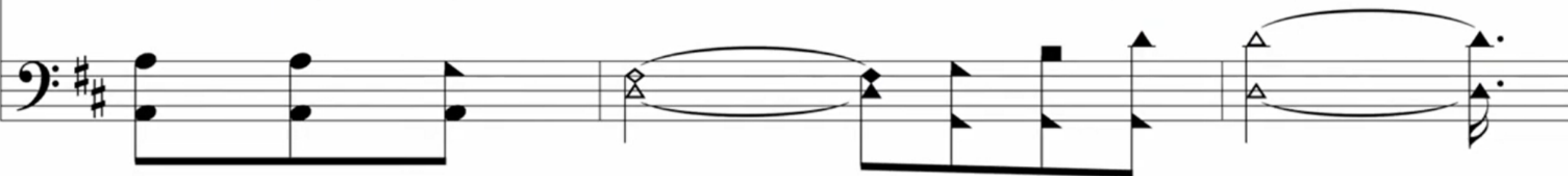

He'll give you ev - 'ry - thing, He'll give you ev - 'ry - thing.

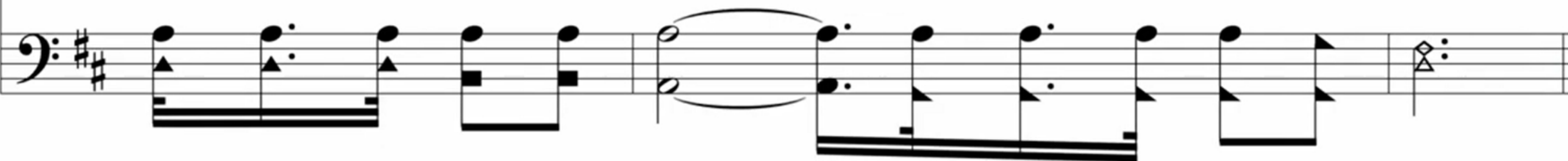

c – Psalm 34 (Taste and See)

Mag - ni - fy

the Lord

with me.

Come ex - alt

His name

to-geth

-

ther.

c – Psalm 34 (Taste and See)

Glo - ri - fy

the Lord

with me.

Come ex - alt

His name

for-ev

-

er.

3 – Psalm 34 (Taste and See)

Oh, taste and see that the Lord is good.

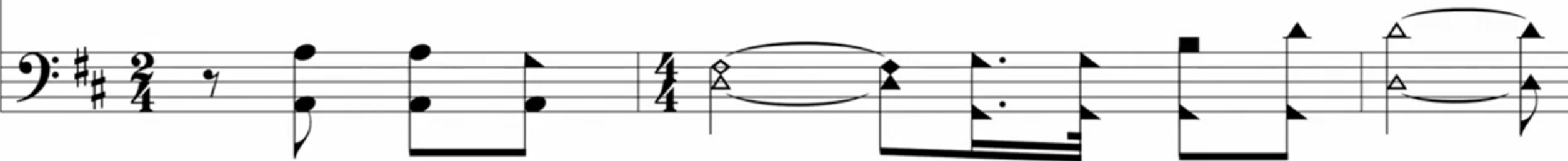

Oh, blessed is he who hides in Him.

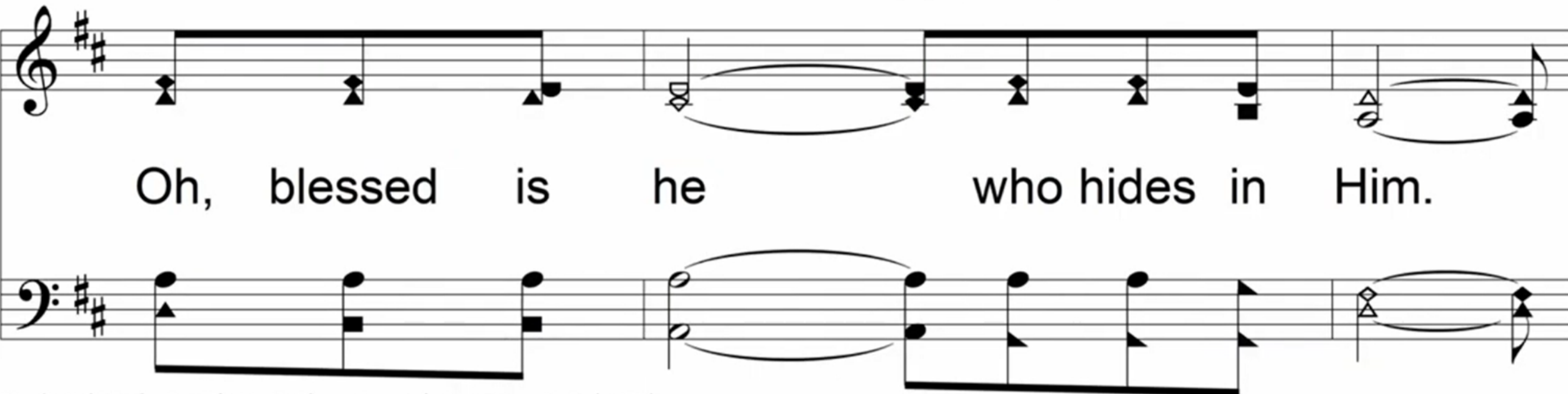

3 – Psalm 34 (Taste and See)

Oh, fear the Lord all of you saints,

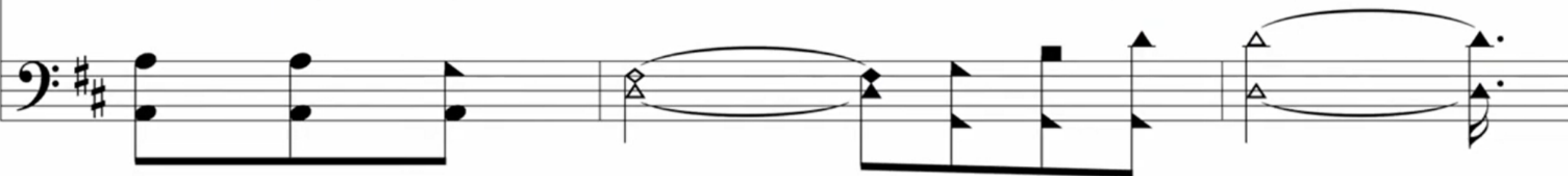

He'll give you ev - 'ry - thing, He'll give you ev - 'ry - thing.

He'll give you ev - 'ry - thing, He'll give you ev - 'ry - thing.

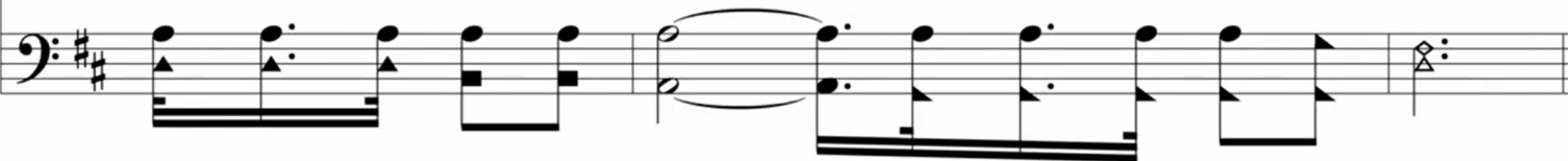

Hymn of Heaven

1 – Hymn of Heaven

How I long to breathe the air of hea - ven

where pain is gone and mer - cy fills the streets.

1 – Hymn of Heaven

To look up-on the One who bled to save me

and walk with Him for all e-ter - ni - ty.

2 – Hymn of Heaven

Ev - 'ry prayer we prayed in des - per - a - tion,

the songs of faith we sang through doubt and fear;

2 – Hymn of Heaven

in the end we'll see that it was worth it

when He re - turns to wipe a-way our tears.

Opening Prayer

c – Hymn of Heaven

There will be a day when all will bow be-fore Him.

There will be a day when death will be no more;

c – Hymn of Heaven

stand-ing face to face with He who died and rose a-gain.

Ho - ly, ho - ly is the Lord!

3 – Hymn of Heaven

On that day we join the re - sur - rec - tion

and stand be - side the he - roes of the faith

3 – Hymn of Heaven

with one voice a thou-sand ge - ner - a - tions sing "Wor-thy

is the Lamb who was slain!" For - e - ver He shall reign!

Lamb of God

1. Your on - ly Son no sin to hide,

But You have sent Him from Your side

The musical score is written for two voices (Soprano and Bass) in 3/4 time. The first system contains the lyrics '1. Your on - ly Son no sin to hide,' and the second system contains 'But You have sent Him from Your side'. The melody is simple and hymn-like, with a final cadence in each system.

John 1:29

Words and Music: Twila Paris

© Copyright 1985, 1993 by Straight Way Music & Mountain Spring Music.
Adm. by EMI. All Rights Reserved. Used by Permission

© 2005 ePraise Hymnal by Taylor Publications

Lamb of God

To walk up - on this guilt - y sod

And to be - come the Lamb of God.

Lamb of God

Refrain

O Lamb of God, sweet Lamb of God, I love the ho-ly

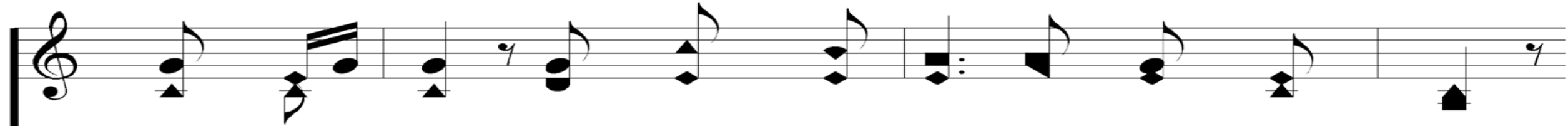

Lamb of God. O wash me in His pre-cious blood,

Lamb of God

My Je - sus Christ the Lamb of God.

Lamb of God

2. Your gift of love they cru - ci - fied,

They laughed and scorned Him as He died,

Lamb of God

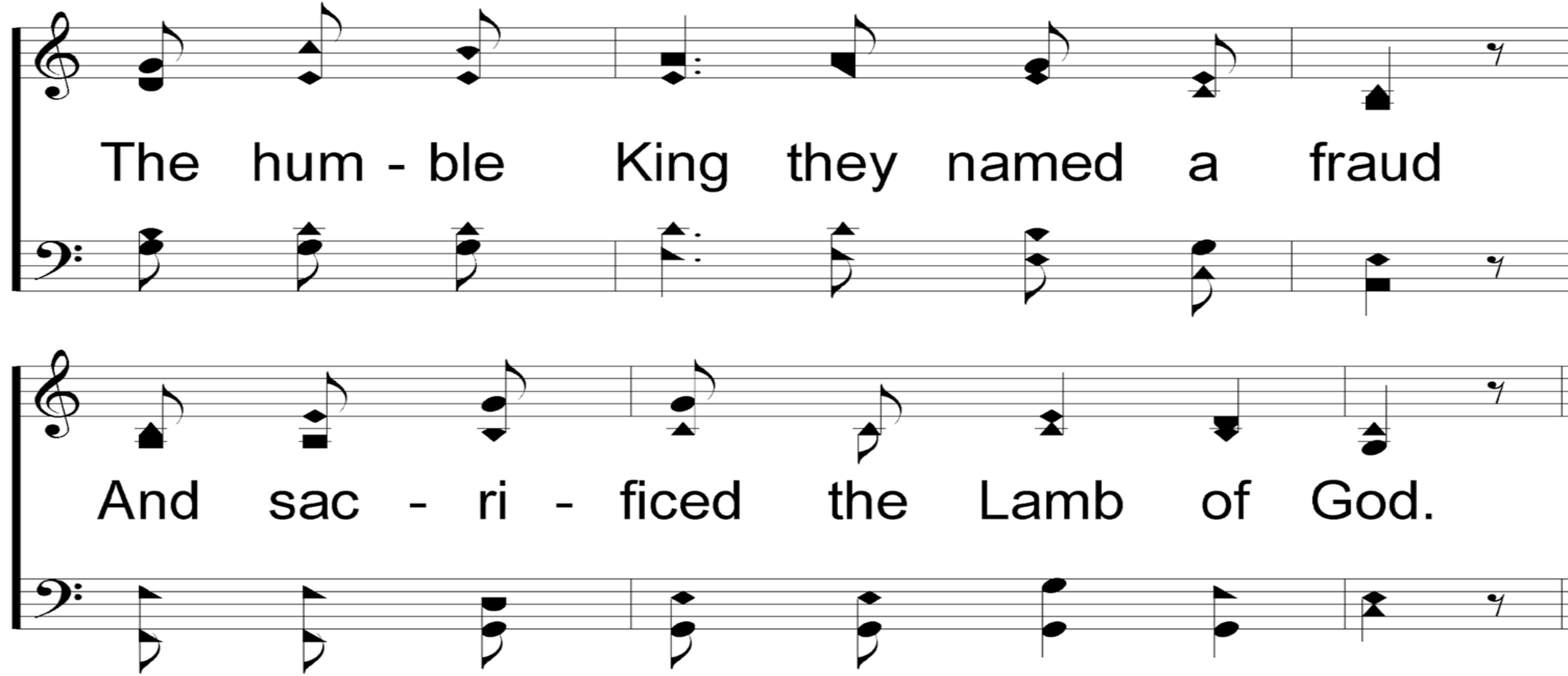

The hum - ble King they named a fraud

And sac - ri - ficed the Lamb of God.

Lamb of God

Refrain

O Lamb of God, sweet Lamb of God, I love the ho-ly

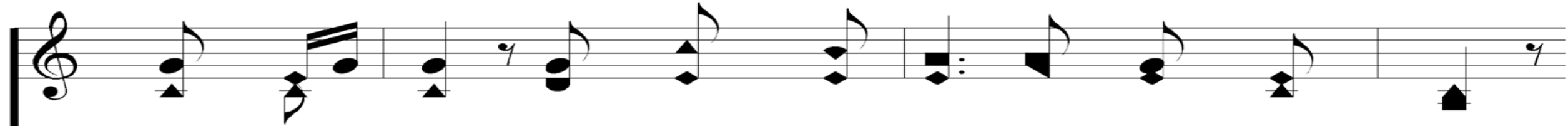

Lamb of God. O wash me in His pre-cious blood,

Lamb of God

My Je - sus Christ the Lamb of God.

Lamb of God

3. I was so lost I should have died,

But You have brought me to Your side

Lamb of God

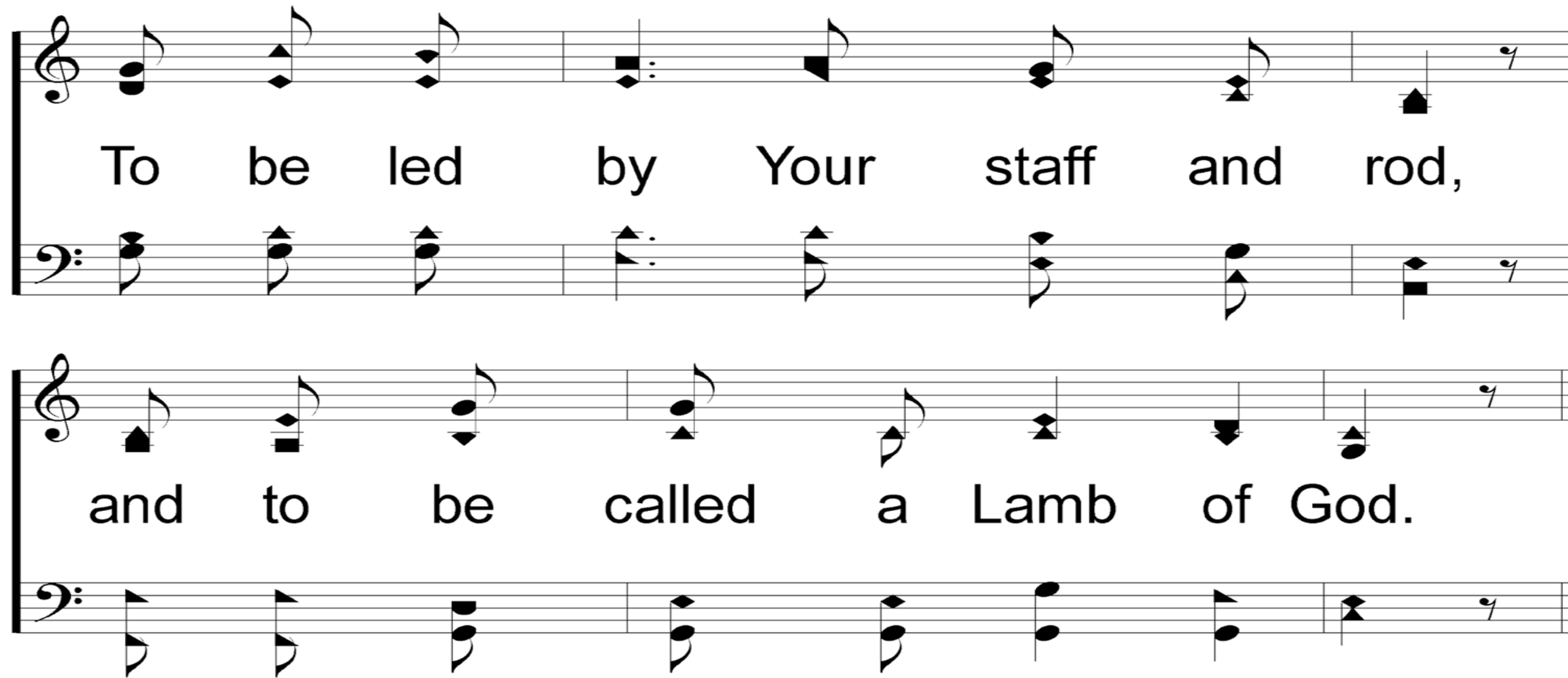

To be led by Your staff and rod,

and to be called a Lamb of God.

Lamb of God

Refrain

O Lamb of God, sweet Lamb of God, I love the ho-ly

Lamb of God. O wash me in His pre-cious blood,

Lamb of God

Till I am just a Lamb of God.

Communion

c – Hymn of Heaven

There will be a day when all will bow be-fore Him.

There will be a day when death will be no more;

c – Hymn of Heaven

stand-ing face to face with He who died and rose a-gain.

Ho - ly, ho - ly is the Lord!

Let Us

Adore

Let us a-dore

Let us a-dore the ev-er-liv-ing

the ev - er - liv - ing God,

God, and ren - der

Let Us

Adore

and ren-der praise un-to Him

praise un-to Him who spread out the

who spread out the hea-vens

hea-vens and es - tab - lished the

Let Us

Adore

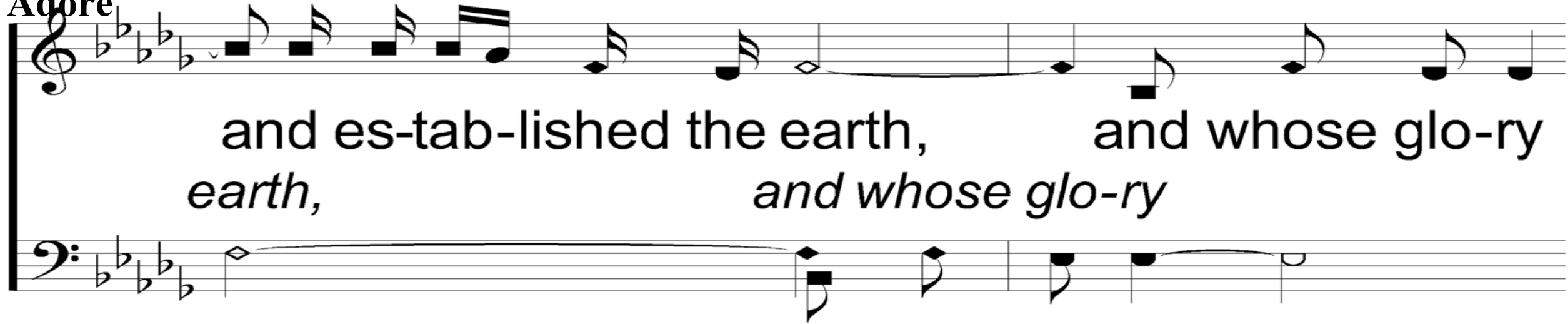

and es-tab-lished the earth, and whose glo-ry
earth, and whose glo-ry

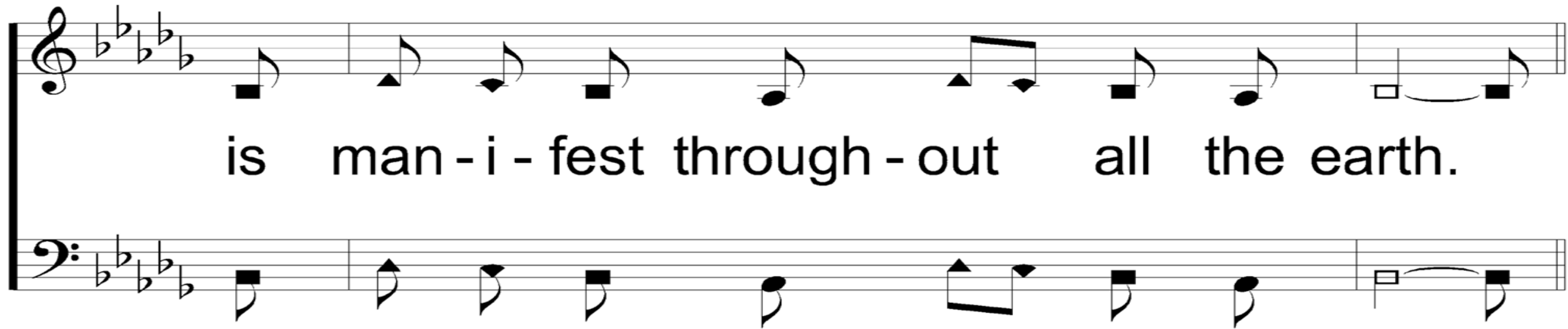

is man-i-fest through-out all the earth.

Let Us

Adore

He is our God. *He is our God.* **He is our God.**

There is no one else. *There is no one else.* **He is our God.** *He is our*

Let Us

Adore

He is our God. There is no one else.
God. There is no one else.

I praise Your name
I praise Your name most high and awe-some

Adore

most high and awe-some God,
God, and lift my
 and lift my hands un-to You.
hands un-to You. You saved my

Let Us
Adore

soul You saved my soul *on a rug - ged*

tree. on a rug-ged tree. Now I praise You and
tree. Now I praise You *and*

Let Us
Adore

serve You Lord through-out e-ter-ni - ty. *You are my*

God You are my God *You are my God.* You are my God.

Let Us
Adore

There is no one else. *You are my*

God. You are my God. *You are my God.* You are my God.

Let Us
Adore

There is no one else. *You are my*
God *You are my God.* *You are my God.*

Let Us
Adore

There is no one else. *You are my*
God. *You are my God.* *You are my God.*

Let Us Adore

There is no one else.

There is no one else.

0-5th Dismissal

Matthew 26:57-64

Scripture Reading

⁵⁷ Then those who had seized Jesus led him to Caiaphas the high priest, where the scribes and the elders had gathered. ⁵⁸ And Peter was following him at a distance, as far as the courtyard of the high priest, and going inside he sat with the guards to see the end.

⁵⁹ Now the chief priests and the whole council were seeking false testimony against Jesus that they might put him to death, ⁶⁰ but they found none, though many false witnesses came forward. At last two came forward ⁶¹ and said, "This man said, 'I am able to destroy the temple of God, and to rebuild it in three days.'"

⁶² And the high priest stood up and said, "Have you no answer to make? What is it that these men testify against you?"⁶³ But Jesus remained silent. And the high priest said to him, "I adjure you by the living God, tell us if you are the Christ, the Son of God." ⁶⁴ Jesus said to him, "You have said so. But I tell you, from now on you will see the Son of Man seated at the right hand of Power and coming on the clouds of heaven."

Christian Smith Not Pictured

ch.1-6
STORIES ABOUT
DANIEL & HIS FRIENDS
VISIONS OF
DANIEL
ch.7-12

DANIEL

HOPE THAT MOTIVATES FAITHFULNESS

THE POINT OF DANIEL:
*a Pattern
& a Promise*
FOR ALL GENERATIONS

HUMAN BEINGS BECOME
BEASTS
WHEN THEY DON'T ACKNOWLEDGE GOD'S KINGDOM.

GOD WILL ONE DAY CONFRONT THE
BEAST
AND RESCUE HIS WORLD.

created by
the Bible Project

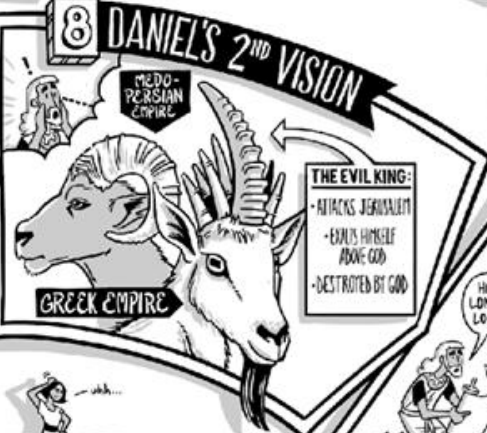

HEBREW

ARAMAIC

HEBREW

0-5th Return

**Softly and
Tenderly**

584

1 - Softly and Tenderly

pp *Very Slow*

Soft - ly and ten - der - ly Je - sus is call - ing,

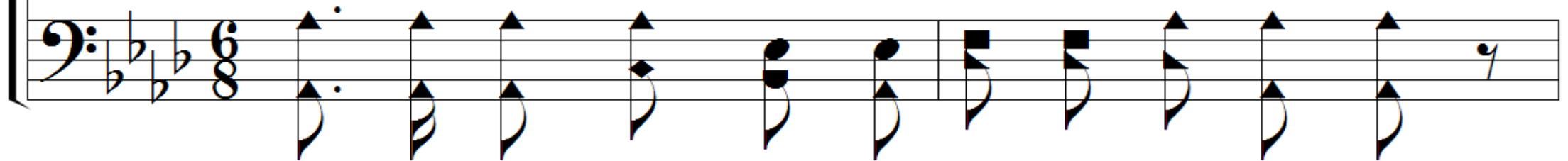

Call - ing for you and for me;

1 - Softly and Tenderly

See, on the por-tals He's wait-ing and watch-ing,

Watch-ing for you and for me.

c - ~~Softly~~ and Tenderly

Come home, come home, come home,

Ye who are wear - y, come home;

c - Softly and Tenderly

pp *ppp*

Ear - nest - ly, ten - der - ly, Je - sus is call - ing,

rit. *pp*

Call - ing, O sin - ner, come home!

2 - Softly and Tenderly

pp

Why should we tar-ry when Je-sus is plead - ing,

m

Plead - ing for you and for me?

2 - Softly and Tenderly

Why should we lin - ger and heed not His mer - cies,

Mer - cies for you and for me.

c - ~~Sw~~ Softly and Tenderly

Come home, come home, *come home,*

Ye who are wear - y, come home;

c - Softly and Tenderly

pp *ppp*

Ear - nest - ly, ten - der - ly, Je - sus is call - ing,

rit. *pp*

Call - ing, O sin - ner, come home!

4 - Softly and Tenderly

pp

Oh! for the won-der-ful love He has prom-ised,

m

Prom-ised for you and for me;

4 - Softly and Tenderly

Tho' we have sinned, He has mer-cy and par-don,

Par-don for you and for me.

c - ~~Softly~~ and Tenderly

Come home, come home, *come home,*

Ye who are wear - y, come home;

© 2001 The Paperless Hymnal™

c - Softly and Tenderly

pp *ppp*

Ear - nest - ly, ten - der - ly, Je - sus is call - ing,

rit. *pp*

Call - ing, O sin - ner, come home!

Let God Arise

Hear the ho-ly roar of God re-sound.

Hear the ho-ly roar of God re-sound.

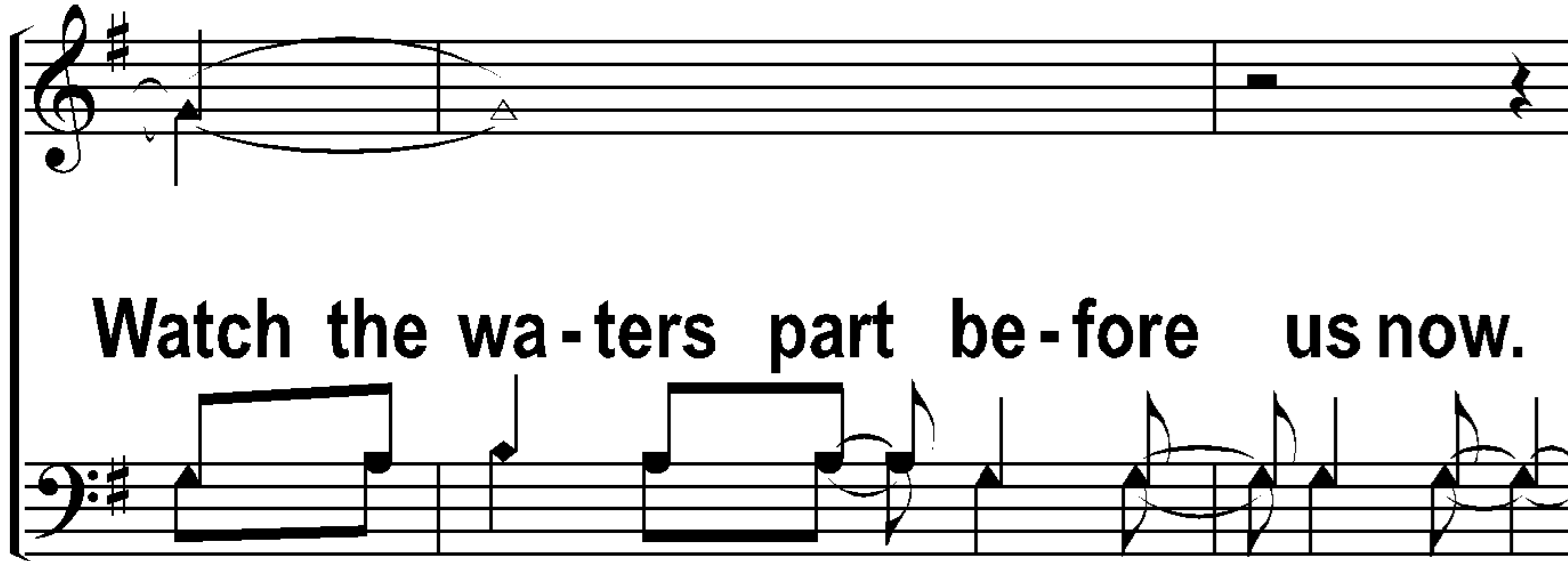

Watch the wa-ters part be-fore us now.

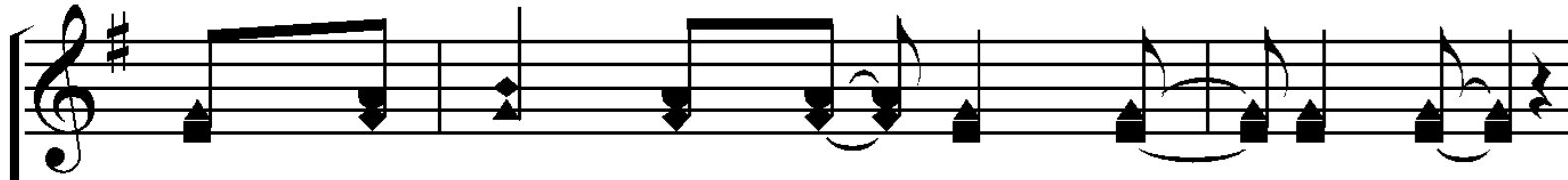

Come and see what He has done for us.

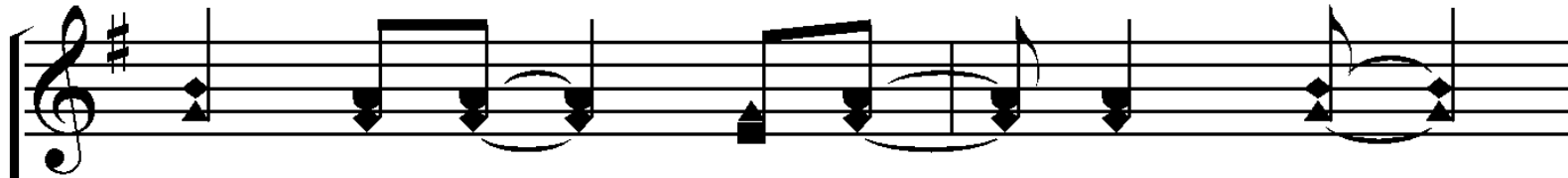
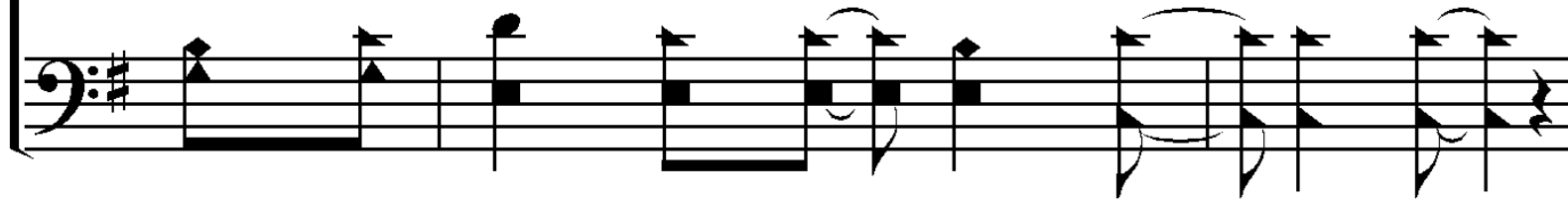

Tell the world of His great love.

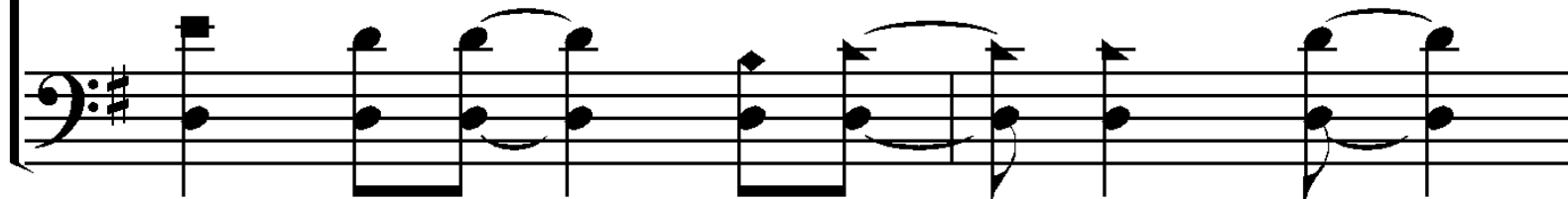

Our God is a god who saves!

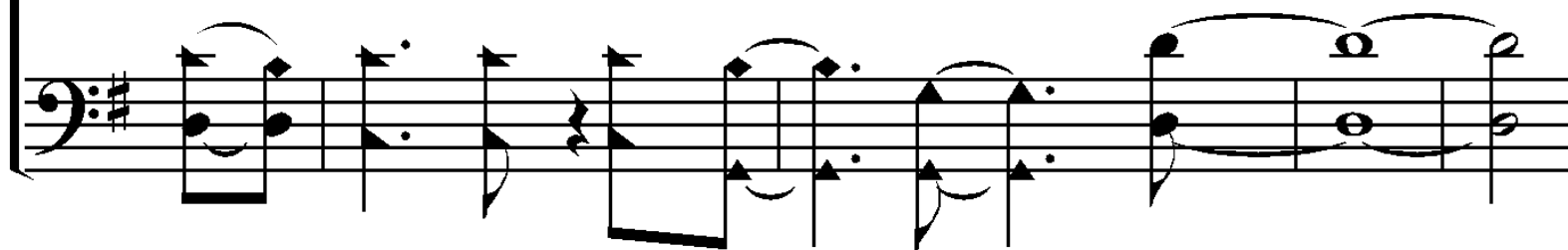

Our God is a god who saves!

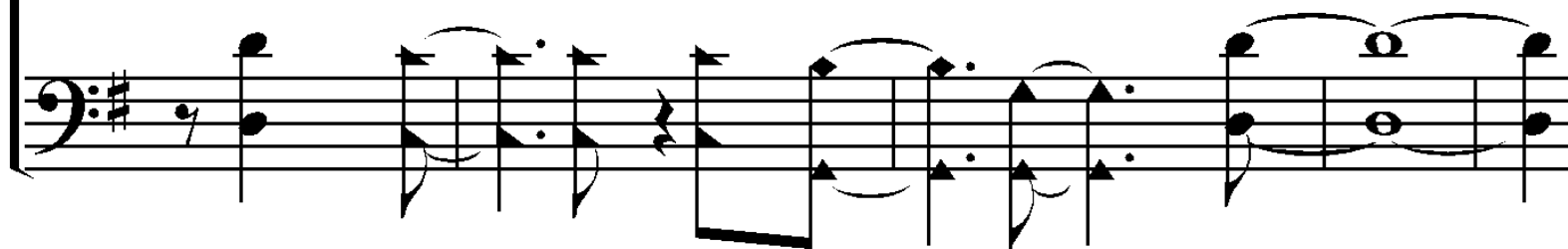

Let God a-rise, let God a-rise!

Our God reigns now and for - ev - er,

He reigns now and for - ev - er.

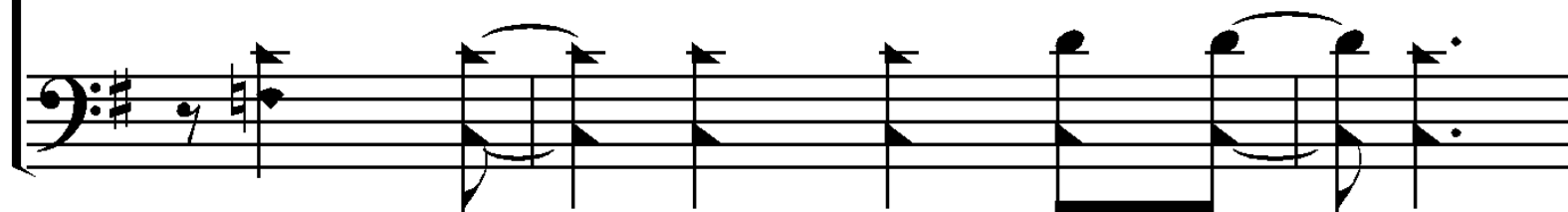

A - rise, let God a - rise!

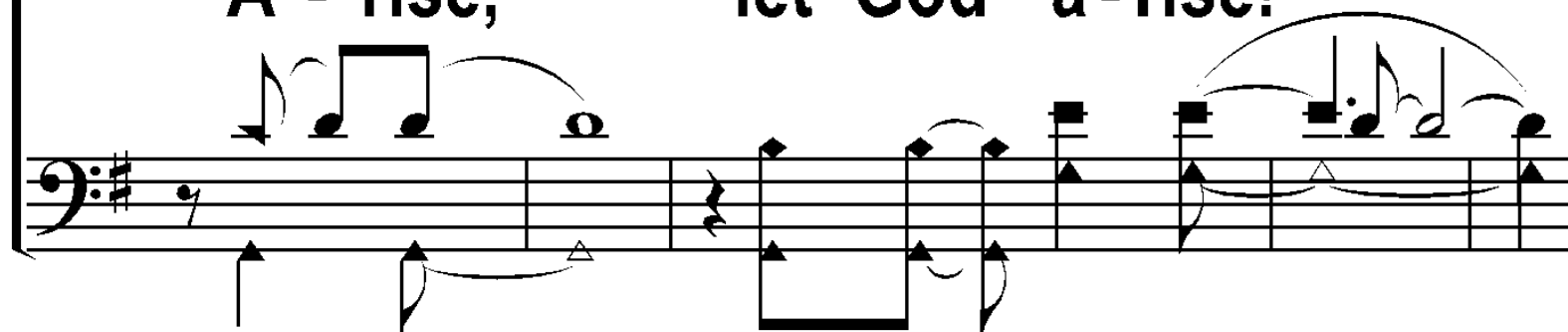

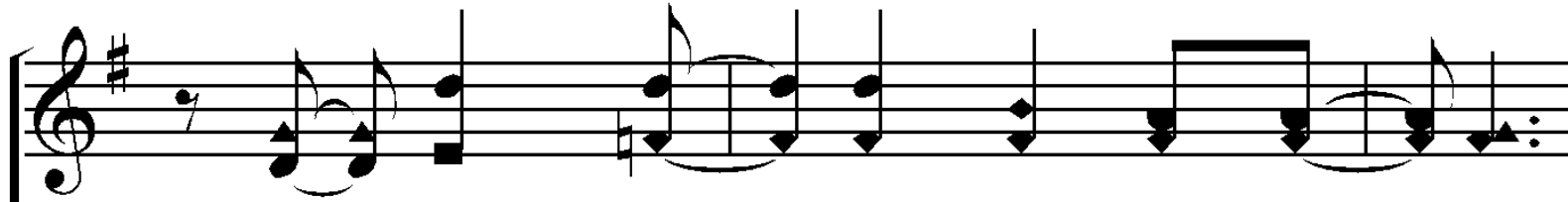

Our God reigns now and for - ev - er,

He reigns now and for - ev - er.

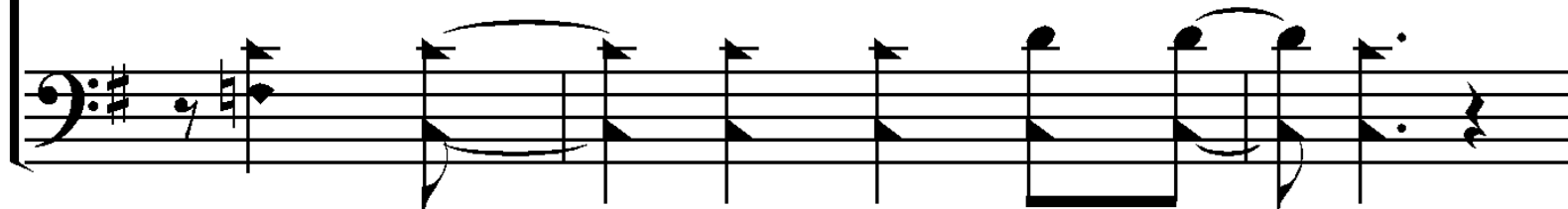

His en - e - mies will run for sure.

His en - e - mies will run for sure.

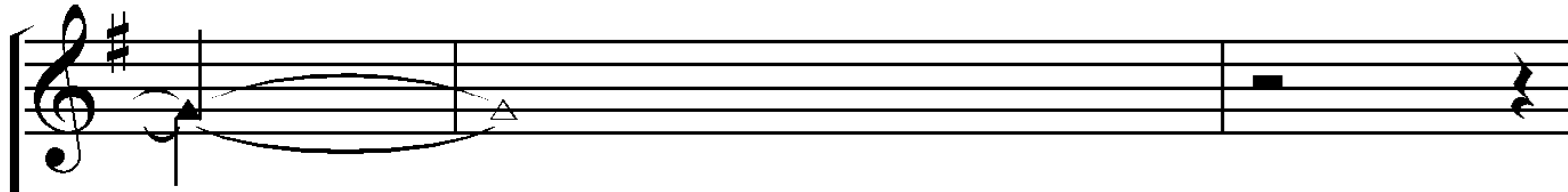

The church will stand, she will en-dure.

The church will stand, she will en-dure.

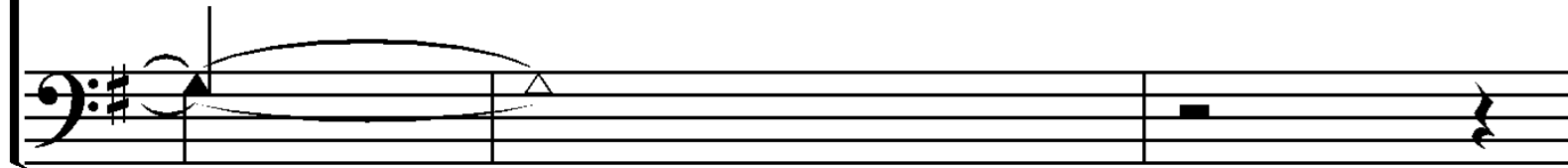

He holds the keys of life, our Lord.

Death has no sting, no fin - al word!

Our God is a god who saves!

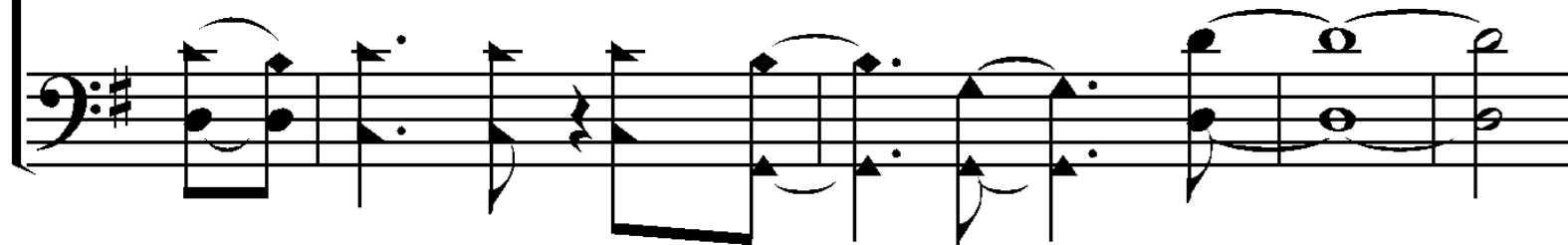

Our God is a god who saves!

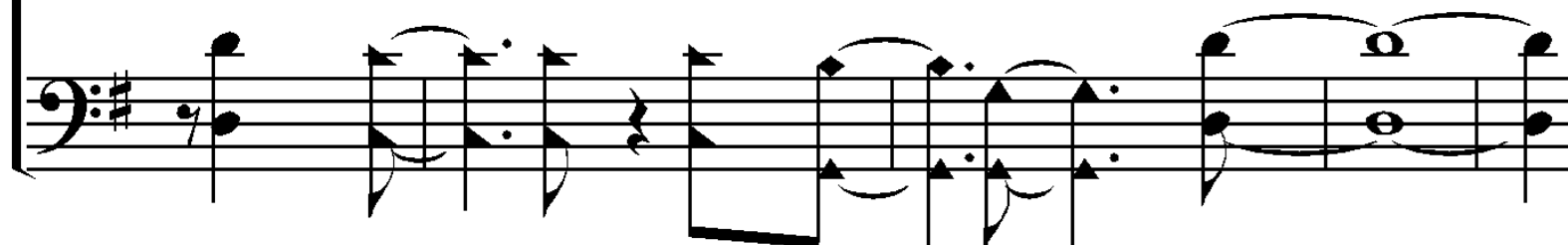

Let God a-rise, let God a-rise!

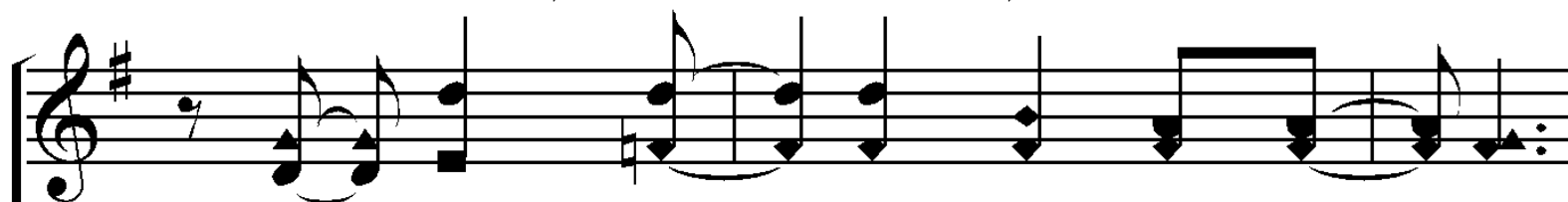

Our God reigns now and for - ev - er,

He reigns now and for - ev - er.

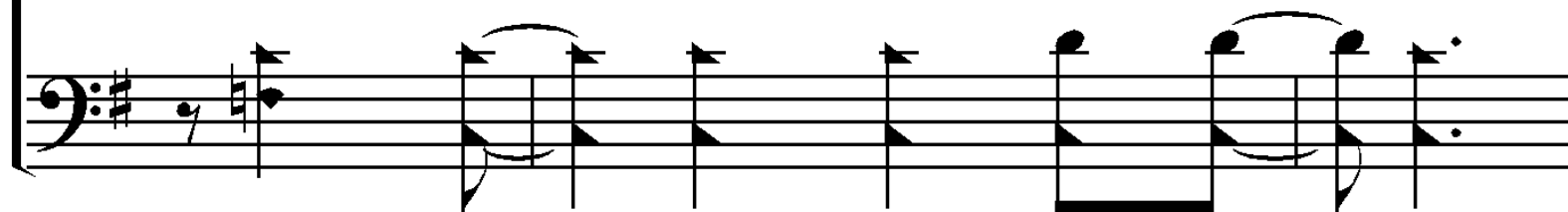

A - rise, let God a - rise!

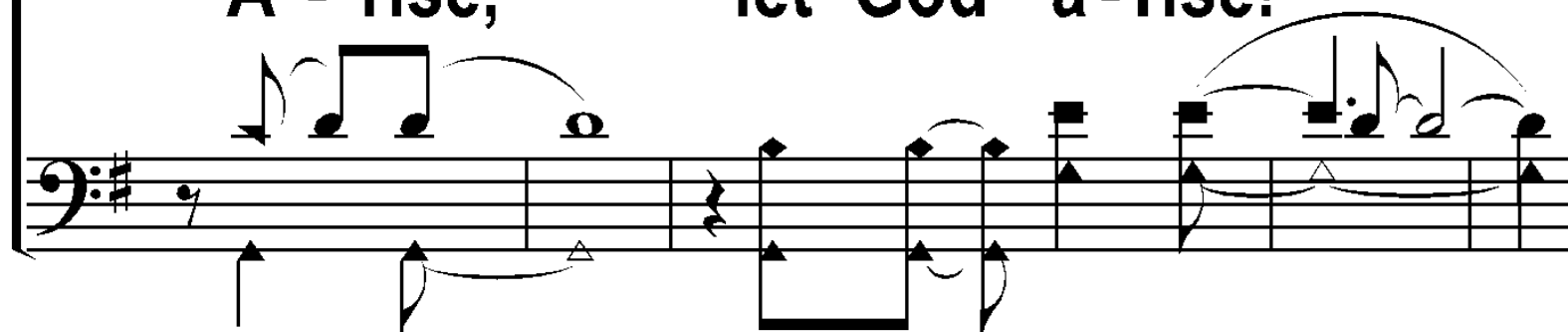

Our God reigns now and for - ev - er,

He reigns now and for - ev - er.

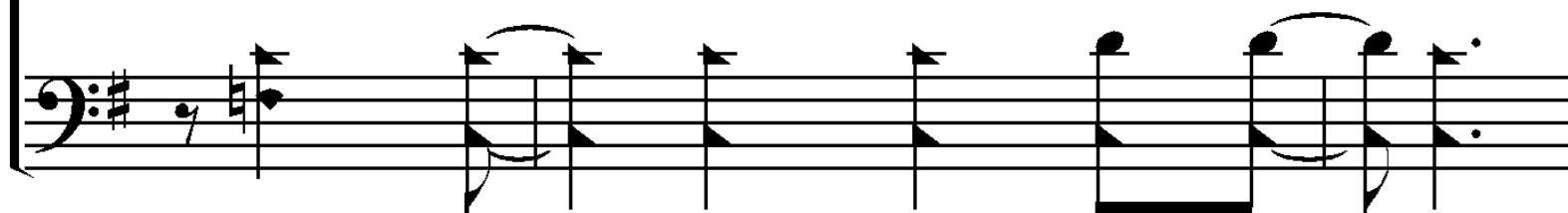

Unison

Our God is a god who saves!

Unison -add tenor

Our God is a god who saves!

Unison -add tenor/alto

Our God is a god who saves!

This block contains musical notation for a unison arrangement with added tenor and alto parts. It features a treble clef staff with a key signature of one sharp (F#) and a 7/8 time signature. The melody is written in the treble staff, and the tenor and alto parts are written in the bass staff. The lyrics "Our God is a god who saves!" are centered below the staves.

Four-part harmony

Our God is a god who saves!

This block contains musical notation for a four-part harmony arrangement. It features a treble clef staff with a key signature of one sharp (F#) and a 7/8 time signature. The melody is written in the treble staff, and the four-part harmony is written in the bass staff. The lyrics "Our God is a god who saves!" are centered below the staves.

Let God a-rise, let God a-rise!

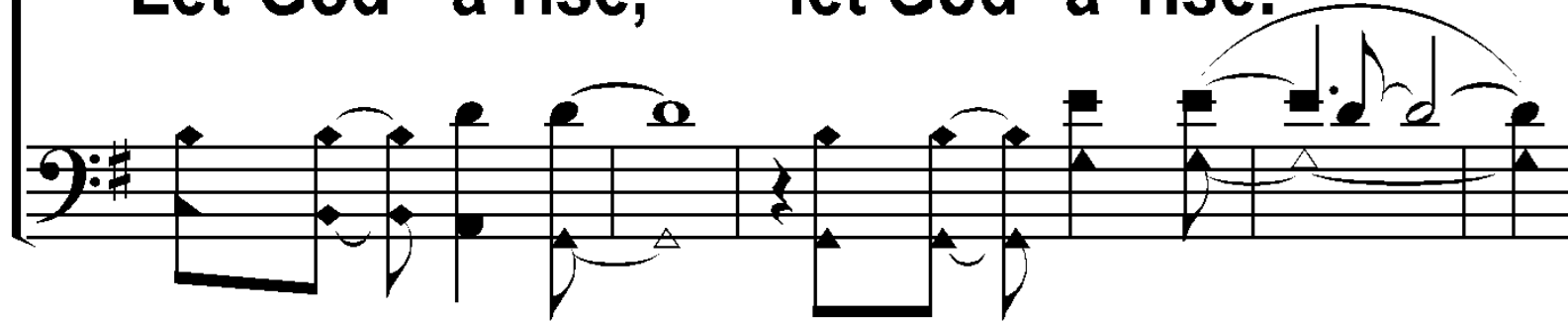

Our God reigns now and for-ev - er,

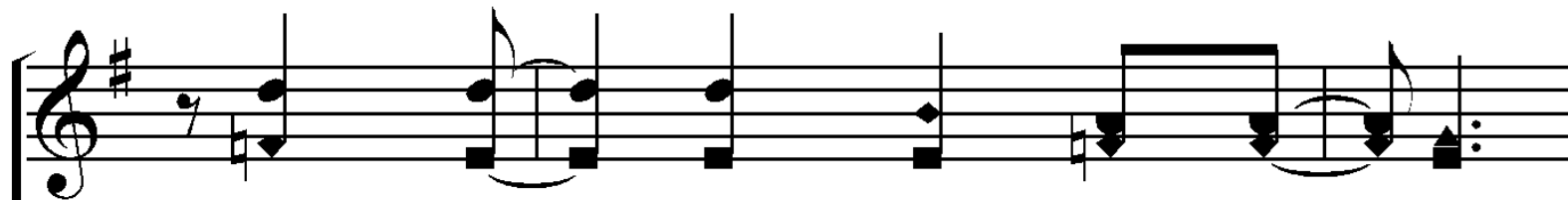

He reigns now and for - ev - er.

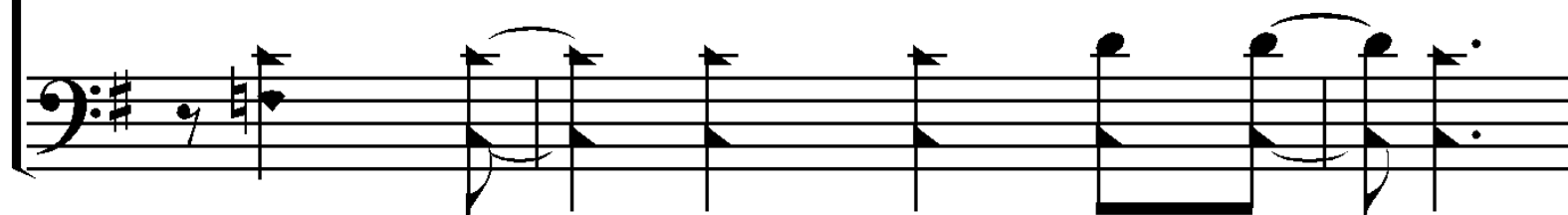

A - rise, let God a - rise!

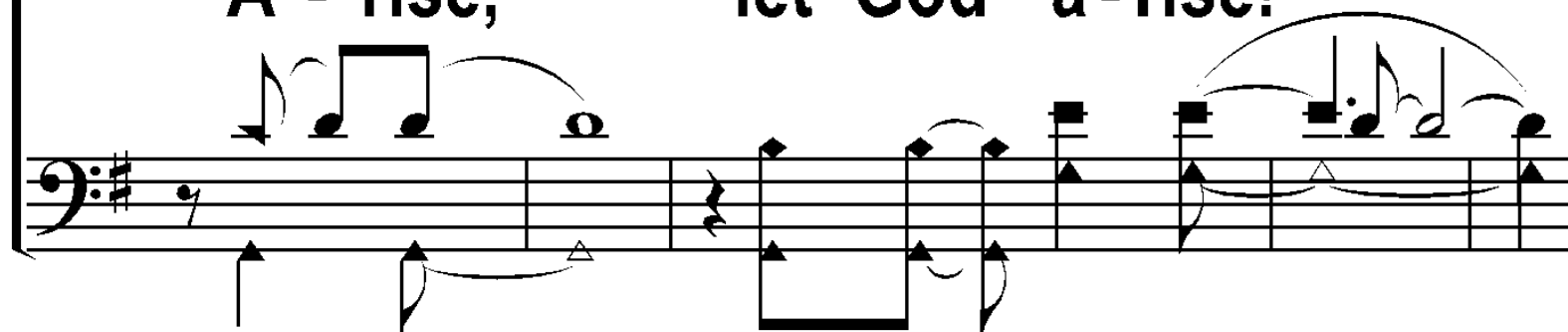

Our God reigns now and for-ev - er,

He reigns now and for - ev - er.

Let God a - rise.

Closing Prayer

¡Bienvenidos a Todos!

OLD UNION NUEVA VIDA

¡Seguir a Jesús lo cambia todo!

Welcome Guests!

OLD UNION

NEW LIFE

Following Jesus changes everything!