

**OLD** Church  
of Christ

**UNION**

# Welcome Guests!

## **OLD UNION**

---

## **NEW LIFE**

### **Following Jesus changes everything!**

Wednesdays  
@ 7PM  
Teen Room

**OLD UNION YOUNG ADULTS**  
MAKING DISCIPLES

---

# I PETER

---

STAND FIRM

Wednesday Night 7pm Fellowship Hall Bible Class

# HAVING TROUBLE HEARING?

## WE HAVE AUDIO AIDS TO ASSIST

See one of the Ushers or Deacons in  
the foyer and we will be glad to get  
you a device for service.

**ARE YOU A GUEST WITH US TODAY?**  
**PLEASE FILL OUT OUR CONNECTION CARD**

# BACK TO SCHOOL CLOTHING GIVEAWAY!

K-6TH

JULY 20, 2024 9AM-5PM

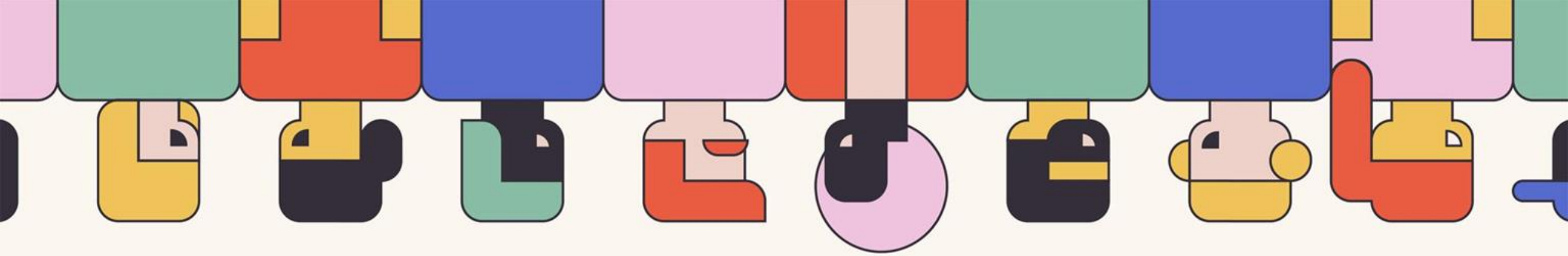

· Congregation Membership  
is a blessing.

If interested see our Shepherds.

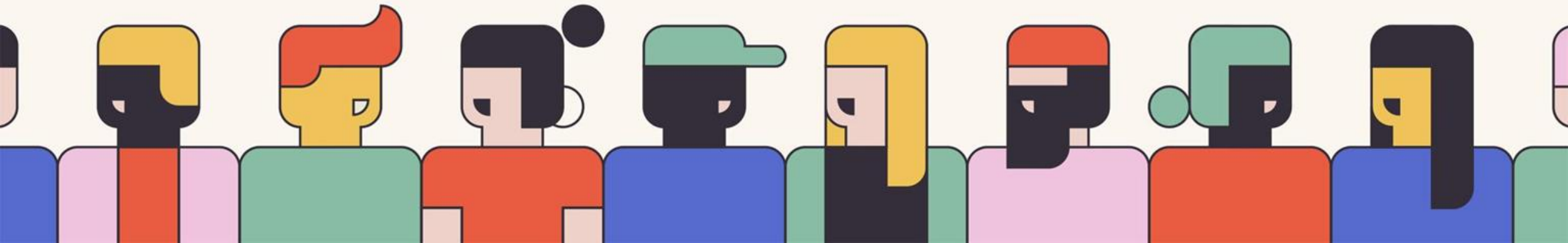

ENCOURAGEMENT CARD OF THE WEEK

# Jarrett and April Schiavone

Jarrett and April were married yesterday. Their relationship has been inspiring and will bless many. Let's encourage them. (Note their new address.)

**Church Building  
and Grounds**

**Work Days**

**4/26 and 4/27**

Church Building  
and Grounds  
**Work Days**  
4/26 and 4/27

# Annual Spring Clean and New Playground Prep

See Scott Dalke for more details.

.....  
LET EVERYTHING  
that has  
**BREATH**  
praise the  
**LORD**  
.....  
P S A L M 1 5 0

# First Sunday Singings

Every first Sunday of  
the month at 5PM.

This a great time to sing and also  
improve our song ministry.  
Please consider attending.

April 21<sup>st</sup> there will be a meeting at 5pm for ALL interested in being a part of the website, sound team, video team, and other Tech Opportunities here.

# Tech Team Update

Come and be a part of our growing  
Digital Ministry Team

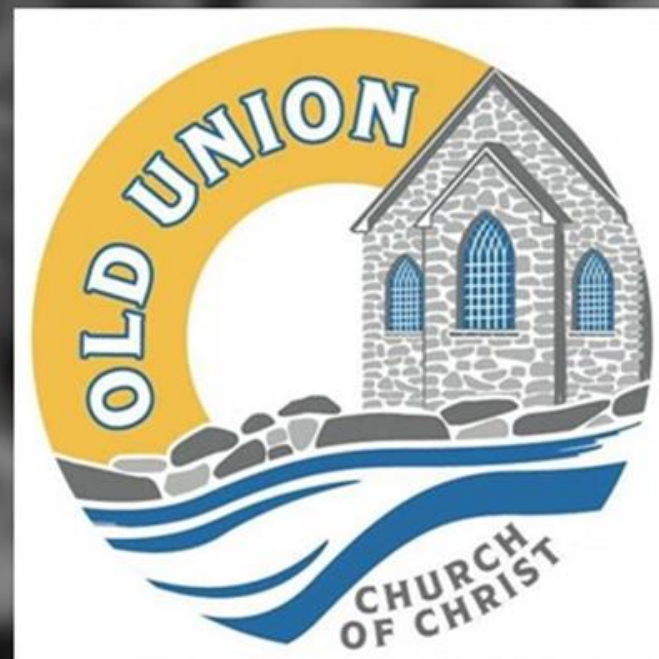

# GRADUATION SUNDAY *Celebration!*

We will honor graduates  
Sunday April 28th between Services.  
We will treat this like a 5<sup>th</sup> Sunday  
with Church, Eat, Church format  
If you have not filled out a form  
Please see Darrell for one please

Jesus said, "Let the little children come to Me."

**OUKids Time**  
**Sundays 9AM**  
**Memory, Songs,**  
**and Prayer**

**Sundays 9:30am**  
**(0-5<sup>th</sup> Grade Classes)**

**Wednesdays 7PM**  
**(0-5<sup>th</sup> Grade Classes)**

**The steadfast love of the LORD never ceases;  
His mercies never come to an end.  
They are new every morning.  
Great is Thy faithfulness.  
The LORD is my portion says my soul;  
Therefore I will hope in Him.**

**Lamentations 3:22-24**

**Come, let us worship and bow down,  
Let us kneel before the LORD our Maker.**

**For He is our God,  
and we are the people of His pasture.  
And the sheep of His hand.**

**Psalm 95:6-7**

**Thou, O LORD,  
Are a shield about me.  
You're my glory,  
You're the lifter of my head.  
(Hallelujah)**

**Psalm 3:3**

# Genesis 1:27-28

“God created man in His own image...”

~~Memory~~ Heart Verse

<sup>27</sup> God created man in His own image, in the image of God He created him; male and female He created them.

<sup>28</sup> God blessed them; and God said to them, “Be fruitful and multiply, and fill the earth, and subdue it; and rule over the fish of the sea and over the birds of the sky and over every living thing that moves on the earth.”

# Genesis 1:27-28

Then God said, “Let Us make man in Our image,  
according to Our likeness; and let them rule over...  
all the earth...in the image of God He created him;  
male and female He created them.”

**Genesis 1:26-27 (abbr.)**

**Why did God make us?**  
**To Share Himself with**  
**Us.**

Simon Peter answered,  
“You are the Christ,  
the Son of the living God.”

**Matthew 16:16**

Who is Jesus?  
The Christ, the Son of the Living  
God

Praise be to the God and Father of our Lord Jesus Christ, who has blessed us in the heavenly realms with every spiritual blessing in Christ.

## **Ephesians 1:3-6**

**What is our PURPOSE?**  
**To PRAISE and ENJOY God!**

Oh give thanks to the LORD, for He is good,  
For His lovingkindness is everlasting.  
Let the redeemed of the Lord say so,

## Psalm 107:1-2a

How GOOD is our God?

SO GOOD!!!

# The Gospel of Matthew

## Chapters 5, 6, and 7

Where can we find  
Jesus' Sermon on the  
Mount?

And He who sits on the throne said,  
“Behold I am making all things new.”

**Revelation 21:5**

What is God doing?  
Making all things new.

# The Books of the New Testament

	Acts	1 2	Thessalonians	
Matthew	Romans	1 2	Timothy	
Mark	1 2	Corinthians	Titus	
Luke	Galatians	Philemon	1 2 3	John
John	Ephesians	Hebrews	Jude	
	Philippians	James	Revelation	
	Colossians	1 2	Peter	

# The Books of the Old Testament

Genesis	Joshua	Job	Hosea, Joel
Exodus	Judges	Psalms	Amos, Obadiah
Leviticus	Ruth	Proverbs	Jonah, Micah
Numbers	1 2 Samuel	Ecclesiastes	Nahum
Deuteronomy	1 2 Kings	Songs of Solomon	Habakkuk
	1 2 Chronicles	Isaiah	Zephaniah
	Ezra	Jeremiah	Haggai
	Nehemiah	Lamentations	Zechariah
	Esther	Ezekiel	Malachi
		Daniel	

“How blessed is the man...  
Who delights in the law of the LORD.  
He will be like a tree planted firmly...  
And in whatever he does, he prospers.”

# Psalm 1

What is Success?

Living with God, Now and Forever!

All Scripture is (God-breathed) and profitable for teaching, for reproof, for correction, for training in righteousness; so that the man of God may be adequate, equipped for every good work.

## 2 Timothy 3:16-17

What is the Bible?  
Scripture, Inspired by  
God.

You shall love the Lord your God  
with all your **heart** and with all your  
**soul** and with all your **might**.

## Deuteronomy 6:5

What is the Greatest  
Command?

Love your neighbor as yourself.

**Mark 12:31**

What is the 2<sup>nd</sup> Greatest Command?

For **by grace** you have been saved  
**through faith**; and that not of  
yourselves, it is the gift of God;

**Ephesians 2:8**

**How does God save**

**By GRACE? through  
FAITH.**

# The Fruit of the Spirit

LOVE  
JOY  
PEACE  
PATIENCE  
KINDNESS

GOODNESS  
FAITHFULNESS  
GENTLENESS  
SELF-  
CONTROL

**“Against such things there is no law.”**

**Galatians 5:22-23**

# Welcome Guests!

# OLD UNION NEW LIFE

## Following Jesus changes everything!

**Here I Am To  
Worship**

# 1 – Here I Am To Worship

Light of the world, You stepped down in - to dark - ness,

O - pened my eyes, let me see;

# 1 – Here I Am To Worship

Beau - ty that made this heart a - dore You,

Hope of a life spent with You.

# c – Here I Am To Worship

Here I am to wor - ship, Here I am to bow down,

Here I am to say that You're my God;

# c – Here I Am To Worship

You're al - to - geth - er love - ly, al - to - geth - er wor - thy,

al - to - geth - er won - der - ful to me.

## 2 – Here I Am To Worship

King of all days, Oh, so high - ly ex - alt - ed,

Glo - rious in heav - en a - bove;

Word and Music: Tim Hughes / Arr: James W. Tackett  
Copyright © 2000 Thankyou Music (Admin. EMI Christian Music Publishing)  
International Copyright Secured. All Rights Reserved. Used By Permission.

© 2006 The Paperless Hymnal®

## 2 – Here I Am To Worship

Hum - bly You came to the earth You cre - at - ed,

All for love's sake, be - came poor.

# c – Here I Am To Worship

Here I am to wor - ship, Here I am to bow down,

Here I am to say that You're my God;

# c – Here I Am To Worship

You're al - to - geth - er love - ly, al - to - geth - er wor - thy,

al - to - geth - er won - der - ful to me.

# C – Here I Am To Worship

Light of the world, You stepped down in - to dark - ness,

*rit.*

*Optional*

O - pened my eyes, let me see.

# **Blessed Assurance**

**#71**

# 1 – Blessed Assurance

Bless - ed as - sur - ance, Je - sus is mine!

O what a fore - taste of glo - ry di - vine!

Words by: Fanny J. Crosby  
Music by: Mrs. Joseph F. Knapp

© 2001 The Paperless Hymnal™

# 1 – Blessed Assurance

Heir of sal - va - tion, pur - chase of God,  
Born of His Spir - it, washed in His blood.

## c – Blessed Assurance

This is my sto - ry, this is my song,

Prais - ing my Sav - ior all the day long;

## c – Blessed Assurance

This is my sto - ry, this is my song,

Prais - ing my Sav - ior all the day long.

## 2 – Blessed Assurance

Per - fect sub - miss - ion, per - fect de - light,

Vi - sions of rap - ture now burst on my sight;

Words by: Fanny J. Crosby  
Music by: Mrs. Joseph F. Knapp

## 2 – Blessed Assurance

An - gels de - scend - ing bring from a - bove

Ech - oes of mer - cy, whis - pers of love.

## c – Blessed Assurance

This is my sto - ry, this is my song,

Prais - ing my Sav - ior all the day long;

## c – Blessed Assurance

This is my sto - ry, this is my song,

Prais - ing my Sav - ior all the day long.

### 3 – Blessed Assurance

Per - fect sub - miss - ion, all is at rest;

I in my Sav - ior am hap - py and blest;

Words by: Fanny J. Crosby

Music by: Mrs. Joseph F. Knapp

© 2001 The Paperless Hymnal™

### 3 – Blessed Assurance

Watch-ing and wait-ing, look-ing a-bove,  
Filled with His good-ness, lost in His love.

## c – Blessed Assurance

This is my sto - ry, this is my song,

Prais - ing my Sav - ior all the day long;

## c – Blessed Assurance

This is my sto - ry, this is my song,

Prais - ing my Sav - ior all the day long.

**Be With  
Me Lord**

**#40**

# 1 - Be With Me, Lord

Be with me, Lord- I can-not live with-out Thee,

I dare not try to take one step a-lone,

# 1 - Be With Me, Lord

I can - not bear the loads of life, un - aid - ed,

I need Thy strength to lean my - self up - on.

## 2 - Be With Me, Lord

Be with me, Lord, and then if dan - gers threat-en,

If storms of tri - al burst a - bove my head,

## 2 - Be With Me, Lord

If lash - ing seas leap ev - 'ry - where a - bout me,

They can - not harm, or make my heart a - fraid.

## 4 - Be With Me, Lord

Be with me, Lord, when lone - li - ness o'er-takes me,

When I must weep a - mid the fires of pain,

## 4 - Be With Me, Lord

And when shall come the hour of "my de - part-ure"

For "worlds un-known," O Lord, be with me then.

### 3 - Be With Me, Lord

Be with me, Lord! No oth - er gift or bless-ing

Thou couldst be-stow could with this one com - pare-

### 3 - Be With Me, Lord

A con - stant sense of Thy a - bid - ing pres - ence,

Wher - e'er I am, to feel that Thou art near.

**Prayer**

**Pierce My Ear**

# Pierce My Ear

0

1. Pierce my ear, O Lord, my God;

Take me to Your door this day.

# Pierce My Ear

0

I will serve no o - ther god;

Lord, I'm here to stay.

# Pierce My Ear

0

2. For You have paid the price for me;

With Your blood You ran - somed me. Now

# Pierce My Ear

0

I will serve You e - ter - nal - ly;

A free man I'll ne - ver be.

# Pierce My Ear

0

3. So pierce my ear, O Lord, my God;

Take me to Your door this day.

# Pierce My Ear

0

The musical score is written for two voices, Treble and Bass, in a key of one flat (B-flat major or D minor). The first system contains the lyrics "I will serve no o - ther god;" and the second system contains "Lord, I'm here to stay, Lord, I'm here to stay." The melody is simple and hymn-like, with a clear cadence at the end of each line. The bass line provides a steady accompaniment.

I will serve no o - ther god;

Lord, I'm here to stay, Lord, I'm here to stay.

**Communio**

**What A Friend  
We Have In  
Jesus**

**#730**

# 1 – What a Friend We Have In Jesus

What a Friend we have in Je - sus,

All our sins and griefs to bear;

Words: Joseph Scriven  
Music: Charles C. Converse

# 1 – What a Friend We Have In Jesus

What a priv - i - lege to car - ry

Ev - 'ry - thing to God in prayer.

# 1 – What a Friend We Have In Jesus

O what peace we of - ten for - feit,

O what need - less pain we bear,

# 1 – What a Friend We Have In Jesus

All be - cause we do not car - ry

Ev - 'ry - thing to God in prayer.

## 2 – What a Friend We Have In Jesus

Have we tri - als and temp - ta - tions?

Is there trou - ble an - y - where?

Words: Joseph Scriven  
Music: Charles C. Converse

## 2 – What a Friend We Have In Jesus

We should nev - er be dis - cour - aged,

Take it to the Lord in prayer.

## 2 – What a Friend We Have In Jesus

Can we find a friend so faith - ful,

Who will all our sor - rows share?

## 2 – What a Friend We Have In Jesus

Je - sus knows our ev - 'ry weak - ness:

Take it to the Lord in prayer.

### 3 – What a Friend We Have In Jesus

Are we weak and heav - y - la - den,

Cum - bered with a load of care?

Words: Joseph Scriven

Music: Charles C. Converse

### 3 – What a Friend We Have In Jesus

Pre - cious Sav - ior, still our ref - uge,

Take it to the Lord in prayer.

### 3 – What a Friend We Have In Jesus

Do thy friends de - spise, for - sake thee?

Take it to the Lord in prayer;

### 3 – What a Friend We Have In Jesus

In His arms He'll take and shield thee,

Thou wilt find a sol - ace there.

**0-5<sup>th</sup> Grade**

**Dismiss to Class**

**OLD** Church  
of Christ

**UNION**

**Acts 17:22-31**

**22 So Paul stood in the midst of the Areopagus and said, “Men of Athens, I observe that you are very religious in all respects.**

**23 For while I was passing through and examining the objects of your worship, I also found an altar with this inscription, 'TO AN UNKNOWN GOD.' Therefore what you worship in ignorance, this I proclaim to you**

**24 The God who made the world  
and all things in it, since He is  
Lord of heaven and earth, does  
not dwell in temples made with  
hands;**

**25 nor is He served by human hands, as though He needed anything, since He Himself gives to all people life and breath and all things;**

**26 and He made from one man  
every nation of mankind to live  
on all the face of the earth,  
having determined their  
appointed times and the  
boundaries of their habitation,**

**27 that they would seek God, if perhaps they might grope for Him and find Him, though He is not far from each one of us; 28 for in Him we live and move and exist, as even some of your own poets have said, 'For we also are His children.'**

**29 Being then the children of God,  
we ought not to think that the  
Divine Nature is like gold or silver  
or stone, an image formed by the  
art and thought of man.**

**30 Therefore having overlooked  
the times of ignorance, God is  
now declaring to men that all  
people everywhere should repent,**

**31 because He has fixed a day in which He will judge the world in righteousness through a Man whom He has appointed, having furnished proof to all men by raising Him from the dead.”**

# Welcome Guests!

# OLD UNION

---

# NEW LIFE

**Following Jesus changes everything!**

# What about Philosophers ?

Acts 17

# But First...

- Do you have any prior knowledge of Acts 17, Paul in Athens, the sermon on Mars Hill/Areopagus?
- Are you a disciple of Jesus? Do you want to be?
- Who are you? Where did you come from? Why are you here? Where are you going?

# What is Philosophy

- A really cool subject involving how we think about life's meaning. – S. Russell
- “A way of thinking about questions. Big questions.” – Smart looking guy on YouTube
- The study of the basic ideas about knowledge, truth, right and wrong, religion, and the nature and meaning of life. - Google

# Socrates, Plato, Aristotle

# St. Augustine of Hippo

“All truth is God’s truth.”

- Augustine, the greatest theologian of the first millennium, expresses [the above quote] in several places. In his *On Christian Doctrine*, for example, he writes, “Nay, but let every good and true Christian understand that wherever truth may be found, it belongs to his Master.” (II. 18).

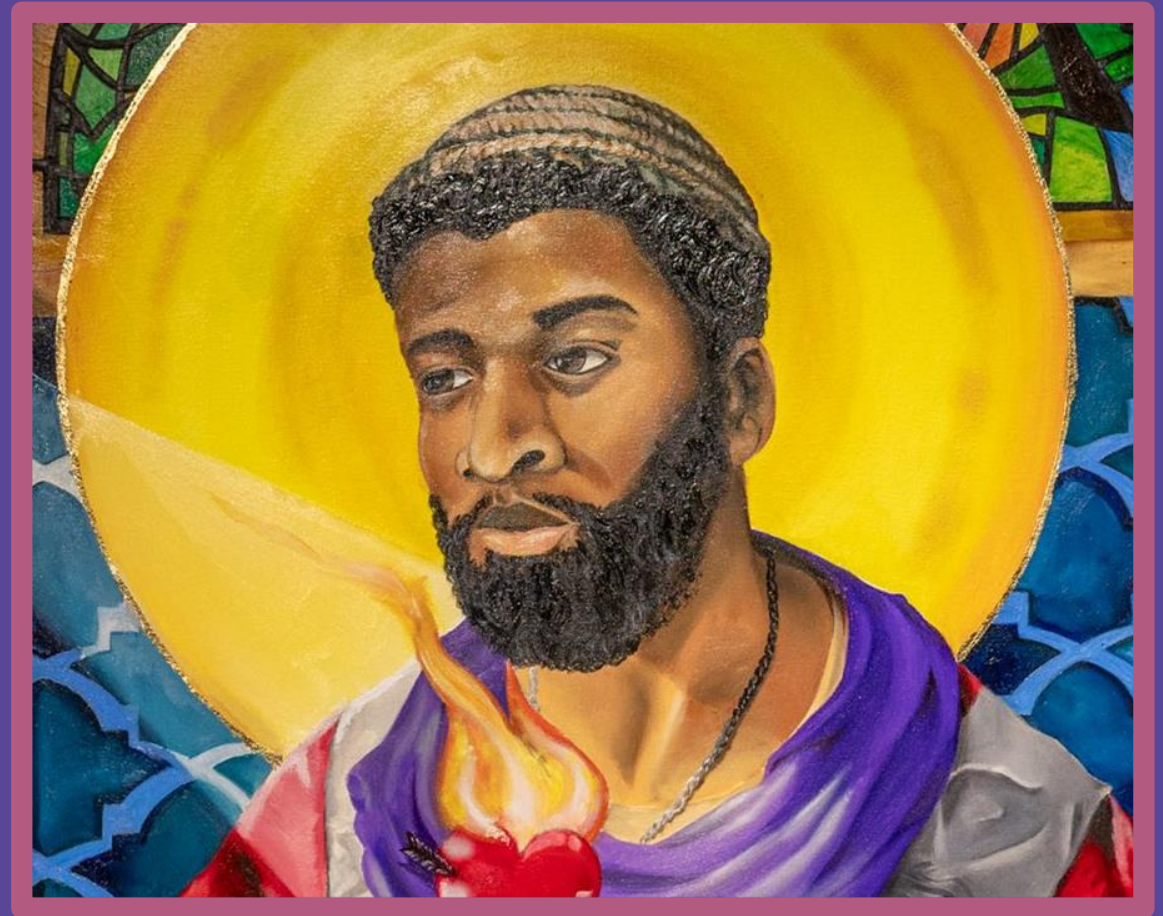

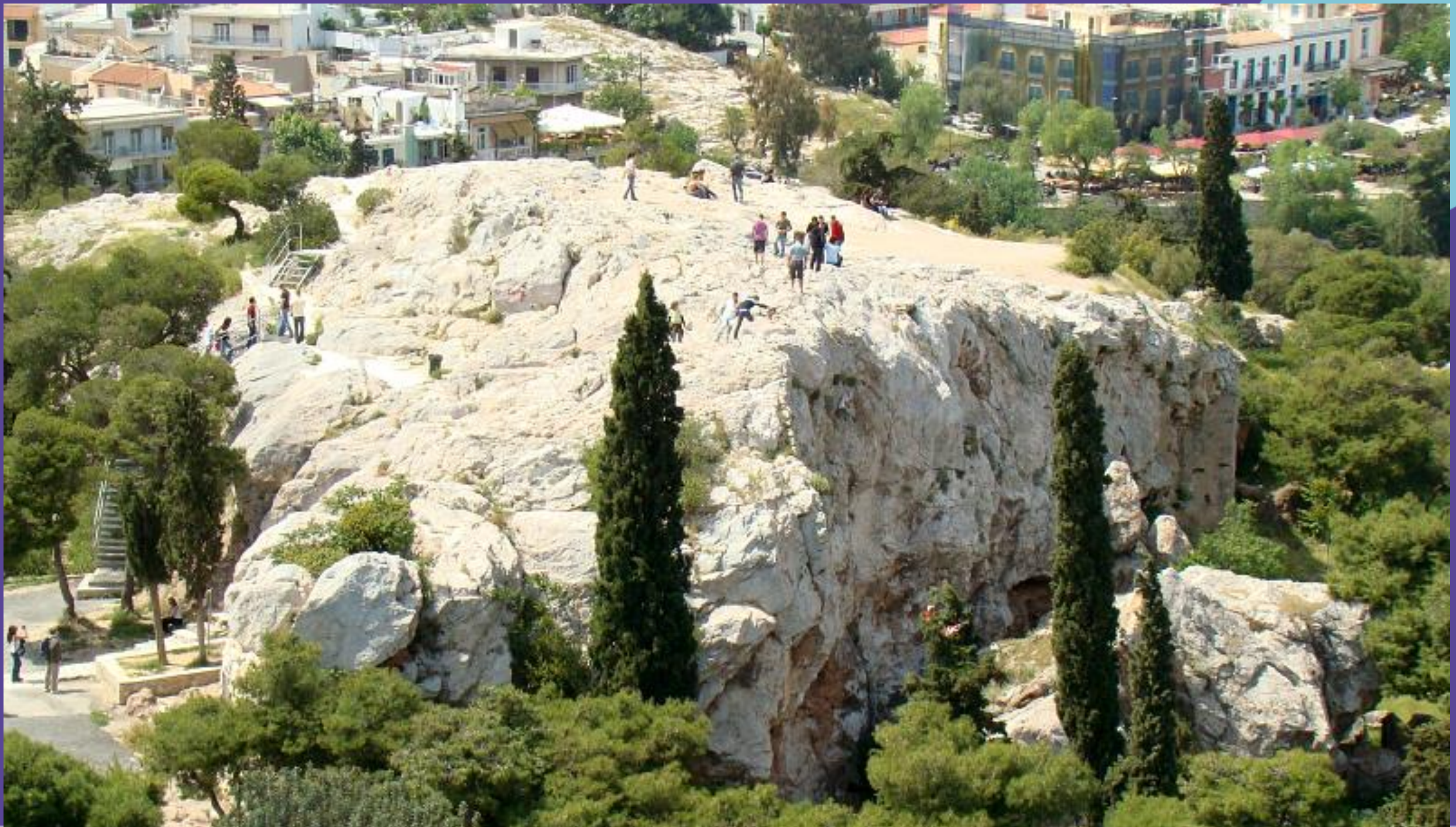

Mediterranean Sea

© NATIONS ONLINE PROJECT

# EUROPE

Atlantic Ocean

Black Sea

# ASIA

# AFRICA

Mediterranean Sea

Countries that border the Mediterranean Sea

**Acts 17:10-15**

**PAUL'S SECOND MISSIONARY JOURNEY**

**Christianity is a  
“scriptural” religion.**

**“You search the Scriptures  
because you think in them you  
have eternal life; it is these that  
testify about Me.”**

**John 5:39-44**

**To preach/teach  
“scripturally” is to  
preach/teach Jesus.**

**2 Timothy 3:16-17**

**Psalm 1**

**Romans 10:17**

**“word of Christ”**

# 1 – Here I Am To Worship

Light of the world, You stepped down in - to dark - ness,

O - pened my eyes, let me see;

# 1 – Here I Am To Worship

Beau - ty that made this heart a - dore You,

Hope of a life spent with You.

# c – Here I Am To Worship

Here I am to wor - ship, Here I am to bow down,

Here I am to say that You're my God;

# c – Here I Am To Worship

You're al - to - geth - er love - ly, al - to - geth - er wor - thy,

al - to - geth - er won - der - ful to me.

## 2 – Here I Am To Worship

King of all days, Oh, so high - ly ex - alt - ed,

Glo - rious in heav - en a - bove;

Word and Music: Tim Hughes / Arr: James W. Tackett  
Copyright © 2000 Thankyou Music (Admin. EMI Christian Music Publishing)  
International Copyright Secured. All Rights Reserved. Used By Permission.

## 2 – Here I Am To Worship

Hum - bly You came to the earth You cre - at - ed,

All for love's sake, be - came poor.

# c – Here I Am To Worship

Here I am to wor - ship, Here I am to bow down,

Here I am to say that You're my God;

# c – Here I Am To Worship

You're al - to - geth - er love - ly, al - to - geth - er wor - thy,

al - to - geth - er won - der - ful to me.

# C – Here I Am To Worship

Light of the world, You stepped down in - to dark - ness,

*rit.*

*Optional*

O - pened my eyes, let me see.

# Welcome ALL!

# OLD UNION

---

# NEW LIFE

**Following Jesus changes everything!**

**Alas! And Did  
My Savior  
Bleed**

**#12**

# 1 – Alas! and Did My Savior Bleed

A-las! and did my Sav-ior bleed? And did my Sov-'reign die?

Would He de-vote that sa-cred head For such a one as I?

# c – Alas! and Did My Savior Bleed

At the cross, at the cross where I first saw the light,

And the bur-den of my heart rolled a - way, (rolled a - way)

# c – Alas! and Did My Savior Bleed

It was there by faith I re - ceived my sight,

And now I am hap - py all the day!

## 2 – Alas! and Did My Savior Bleed

Was it for crimes that I have done He groaned up-on the tree?

A-maz-ing pit-y! grace un-known! And love be-yond de-gree!

# c – Alas! and Did My Savior Bleed

At the cross, at the cross where I first saw the light,

And the bur-den of my heart rolled a - way, (rolled a - way)

# c – Alas! and Did My Savior Bleed

It was there by faith I re - ceived my sight,

And now I am hap - py all the day!

### 3 – Alas! and Did My Savior Bleed

Well might the sun in darkness hide, And shut his glo-ries in,

When Christ, the might-y Mak-er died For man, the crea-ture's sin.

# c – Alas! and Did My Savior Bleed

At the cross, at the cross where I first saw the light,

And the bur-den of my heart rolled a - way, (rolled a - way)

# c – Alas! and Did My Savior Bleed

It was there by faith I re - ceived my sight,

And now I am hap - py all the day!

## 4 – Alas! and Did My Savior Bleed

Thus might I hide my blushing face While His dear cross appears;

Dis-solve my heart in thankfulness, and melt mine eyes to tears.

# c – Alas! and Did My Savior Bleed

At the cross, at the cross where I first saw the light,

And the bur-den of my heart rolled a - way, (rolled a - way)

# c – Alas! and Did My Savior Bleed

It was there by faith I re - ceived my sight,

And now I am hap - py all the day!

## 5 – Alas! and Did My Savior Bleed

But drops of grief can ne'er re-pay The debt of love I owe.

Here, Lord, I give my-self a-way, 'Tis all that I can do!

# c – Alas! and Did My Savior Bleed

At the cross, at the cross where I first saw the light,

And the bur-den of my heart rolled a - way, (rolled a - way)

# c – Alas! and Did My Savior Bleed

It was there by faith I re - ceived my sight,

And now I am hap - py all the day!

**No, Not One**

**#680**

# 1 – There's Not a Friend

There's not a friend like the low - ly Je - sus,

No, not one! no, not one!

Words by: Johnson Oatman Jr.

Music by: George C. Hugg

# 1 – There's Not a Friend

None else could heal all our souls dis-eas-es,

No, not one! no, not one!

# c – There's Not a Friend

Je - sus knows all a - bout our strug - gles;

He will guide till the day is done;

# c – There's Not a Friend

There's not a friend like the low - ly Je - sus,

No, not one! no, not one!

## 2 – There's Not a Friend

No friend like Him is so high and ho - ly,

No, not one! no, not one!

Words by: Johnson Oatman Jr.

Music by: George C. Hugg

## 2 – There's Not a Friend

And yet no friend is so meek and low - ly

No, not one! no, not one!

# c – There's Not a Friend

Je - sus knows all a - bout our strug - gles;

He will guide till the day is done;

# c – There's Not a Friend

There's not a friend like the low - ly Je - sus,

No, not one! no, not one!

### 3 – There's Not a Friend

There's not an hour that He is not near us,

No, not one! no, not one!

Words by: Johnson Oatman Jr.

Music by: George C. Hugg

### 3 – There's Not a Friend

No night so dark but His love can cheer us,

No, not one! no, not one!

# c – There's Not a Friend

Je - sus knows all a - bout our strug - gles;

He will guide till the day is done;

# c – There's Not a Friend

There's not a friend like the low - ly Je - sus,

No, not one! no, not one!

**DID EVER SAINT FIND THIS**  
**FRIEND FORSAKE HIM?**

**NO, NOT ONE!**

**NO, NOT ONE!**

**OR SINNER FIND THAT**  
**HE WOULD NOT TAKE HIM?**

**NO, NOT ONE!**

**NO, NOT ONE!**

# c – There's Not a Friend

Je - sus knows all a - bout our strug - gles;

He will guide till the day is done;

# c – There's Not a Friend

There's not a friend like the low - ly Je - sus,

No, not one! no, not one!

**WAS E'ER A GIFT**  
**LIKE THE SAVIOR GIVEN?**

**NO, NOT ONE!**

**NO, NOT ONE!**

**WILL HE REFUSE**  
**US A HOME IN HEAVEN?**

**NO, NOT ONE!**

**NO, NOT ONE!**

# c – There's Not a Friend

Je - sus knows all a - bout our strug - gles;

He will guide till the day is done;

# c – There's Not a Friend

There's not a friend like the low - ly Je - sus,

No, not one! no, not one!

**Prayer**

**OLD** Church  
of Christ

**UNION**